Albany Times

Declared a Legal Newspaper by Act of Superior Court of Alameda County

The Only Newspaper Printed and Published in the City of Albany

VOLUME XXXVII ALBANY, CALIFORNIA Wednesday, Sept. 20, 1972 150 NUMBER 3

Have You Heard?

by Dorothy McCain Elsenius

The Punt, Pass and Kick Competition sign-ups are now underway at Jim Woulfe Ford, 836 San Pablo Avenue. Boys 8-13 years of age are eligible and must bring their parents when they register. Registration closes September 29.

* * *

Don't forget — our local Lions are once again reminding everyone of their light bulb sale — those interested in purchasing bulbs from the local club should contact Don Chelemedos at 525-9965 or 524-7624.

* * *

Karin Schwab, Albany Rotary Clubs's candidate for the Rotary Foundation's 1973-74 National Educational Award, has been announced as the winner. Karin will study in Europe with the assistance of the $5,000 scholarship, and Albany Rotarians are very proud of their candidate.

* * *

Popular Albany mixologist Frank Loveland is now back at work following hospitalization for leg trouble, while fellow mixologist Dom Greco is convalescing at home following surgery at Alta Bates Hospital in Berkeley.

Virgil Vierra, of the Gateview Vierra's, is back at Alta Bates. Virge shattered the bones in his foot and ankle in a fall earlier this summer, and has to have some more corrective surgery on his ankle. He's doing fine and expects to be back home in Albany in a few weeks.

* * *

Albany residents are again reminded of the new mail box in front of the Albany Post Office—any mail deposited in this "Albany only" box by 7 a.m. will be delivered in Albany on the same day.

Also the last pickup for the general mail box in front of the Albany PO is now scheduled for 6:55 p.m. — a more convenient time, especially for local businesses.

* * *

Albany Rotarian, John Blackledge, and his wife joined the American River Touring Association for a different kind of vacation.

(Continued on Page 3)

Council: No Hill Decision

Albany City Council adjourned the Public Hearing for the Interstate General Corporation's hillside project for one more week, during their Monday, September 18, meeting.

In sharp contrast to the other sessions of the Public Hearing the Council Chambers were barely half full and only two speakers participated. There were six letters read pertaining to the project, mostly dealing with the "quality of life" that would be involved in such a project, and urging further studies. The City of Richmond sent a communication clarifying its earlier resolution concerning the Hill. Calling the development "one that would be an asset to any community," the Richmond communication stated their only concern was the traffic situation.

Robert Elliott spoke at some length to urge the Council to have an "unbiased" study made of the project. He also warned that Council would be facing taxpayers suits if they continued to fail to comply with the Open Space Law.

The other speaker was Neil Havlik who requested that he be allowed to show his slides of views that would be lost if the project was allowed. Although several Council members stated their familiarity with the hill and its views, strong requests from the Chamber prompted Councilman Lewis Howell to include in his motion to continue the hearing until Sept. 25, the stipulation that Havlik be allowed 15 minutes for his slide presentation. The motion carried by a unanaimous vote.

A presentation by the American Automobile Association commended Albany for having no pedestrian mortalities during the 1971 year. Albany was selected from a total of 746 other cities in the nation.

Three Public Hearings were scheduled for Planning and Zoning matters. One granted a hearing for the decision to rezone IGC's hill property for high density building. Already approved by the Planning and Zoning Commission, this will appear before the City Council on October 2.

Two Public Hearings will take place on October 10. One for Ernest Machado's request to rezone property from R-1 to R-3 and the other for Mrs. S. M. Washington for patio construction.

In a Public Hearing the City Council granted the Yellow Cab Co. permission to raise its rates in the City of Albany. In a third hearing, Norman Koerner was granted a variance to build a carport at his Spokane Ave. home.

A communication from the Police Chief recommended that James Simmons be given the permanent rank of Sergeant. The Council approved this recommendation by a 5-0 vote.

An Alameda resident commended the City for its Flag on the freeway entrance to Albany. Dario Meniketti, in another commendation, praised the "transformed" appearance of Masonic Avenue now that the linear park has been completed.

A resolution from the Bay Area Control District urging control of motor vehicle emissions was passed by a 4-1 vote (Councilman Howell dissenting). A license was granted to Kermit Lynch's European Wine Selection by a unanimous vote after a communication from the Chief of Police stated that he had no objections to such action.

Council members unanimously tabled a communication from the City of Long Beach urging opposition to Proposition 20, the California Costal Zone Conservation Act.

A communication from the State's Director of Public Works advised the City of advanced deadlines for TOPICS fund applications. James Turner recommended changes in the parking at the High School by the addition of two more green zones and one white zone.

The meeting was adjourned in memory of the Fire Chief's wife, Marcella Brown, who passed away September 17.

Hill Rezoning OK'ed

By Dorothy McCain Elsenius

Acting upon the motion of Commissioner Sam Dows, the Albany Planning and Zoning Commission have agreed to recommend to the Albany City Council that the application from Interstate General Corporation, to rezone all of the existing single family residential-hillside control district (R1-HC) (within the boundaries of their property on Albany Hill) to multi-family residential-hillside control (R3-HC), subject to a use permit application.

The Commission further noted that the request for rezoning be granted "subject to certain ordinance amendments and conditions." These conditions and amendments included a specific definition of "planned unit development," density factors, provisions for park and open space, and requirements for off-street parking for both residents of the development and employees of the proposed commercial shops.

In other action, P&Z Commissioners took under consideration a proposal by Commissioner Dows to initiate action to modify the Master Plan and recommend the rezoning of a portion of the Albany Hill containing the "oak forest." Dows suggested the zoning be changed from R3-HC to Parks and Open Space.

In making his proposal, the Commissioner noted that "the so-called 'oak forest' is a natural area which many Albany residents consider worthy of preservation. It can be anticipated that every proposal for building in this area will probably be protested, with persuasive arguments."

The Commission will hold a work session with City Hall Staff and the Parks and Recreation Dept. to discuss possible action on the Dows proposal at 7 p.m. prior to the next Commission meeting on Sept. 26.

The application of Mrs. Amalia Sciacero, requesting permission to construct a triplex at 841 Madison, met with the Commission's approval, subject to architectural and landscape approval at a later date.

Yuto Ng was granted a home occupation permit subject to meeting the A through Q requirements for such a permit. Mr. Ng's home occupation would require only desk space in his home, with no deliveries or storage.

Mrs. S. M. Washington's request to construct a fiberglass covered patio at 1020 Key Route Blvd. also met with the Commission's approval. The Commission will forward their recommendation to the City Council, who must hold a public hearing before making a final decision on the matter.

An application by Ernest Machado, to rezone property at 1147 Portland Avenue from R-1 to R-1250 was denied, and the recommendation for denial will be forwarded to the City Council. Commissioners indicated that although this area may be in need of rezoning, they are not in a position to do "spot zoning."

The home occupation use permit of Charles Crain, for telephone and desk space at 621 Cornell, has been put "on probation" for the next eight weeks, subject to review at the end of that time. Complaints have reached City Hall that Crain had been doing repairing on the streets and driveways of this residential area, which is in direct violation of the permit. City Administrator James Turner has been instructed to forward any future complaints on the subject to the Commission.

High Twelve Conference

Albany High Twelve Club, with past president Sam Dows as conference chairman, will host the Area VIII Conference, to be held at Kirby's Restaurant in the El Cerrito Plaza, Saturday, Sept. 23, from 9 a.m. until 2 p.m.

Club President Ted Fairclough and Secretary Walter Holland, with past presidents Harrold Brillhart and George Hein, will lead a delegation of members and their wives to the Conference, which is a preliminary to the State Convention which will be held in San Diego next month.

Albany Mayor Joe Carlevaro will give the welcoming address, and Paul Brand, speaking on "Air Pollution Control," will be the featured speaker at luncheon.

Since the primary project of the High Twelve Clubs is to support Rainbow Girls, Jobs Daughters and DeMolay, part of the Conference program will focus on "Youth."

A delightful tour of the Oakland Museum will entertain the ladies during the morning while members are in conference.

NOTICE

The Mothers' Club of the Albany Pre-School will sponsor a fleamarket and cake sale. The event will be held on Saturday, Sept. 23 and Sunday, Sept. 24, from 10 a.m. to 4 p.m. at the Pre-School, 850 Masonic Ave.

The money will be used to help finance the already remodeled inside of the school and the improvement of the program.

Honors For Milt Porter

"An Appreciation Dinner" honoring Milton Porter is planned for Friday, Sept. 29, at the Colombo Club, 5321 Claremont Ave., Oakland, Mrs. Kay Geering Huey, committee chairman, recently announced.

Porter, a long time resident of Albany, retired from the Board of Education in April after more than 19 years of membership. Milt, as he is fondly known to his many friends, was an active supporter of Albany Scout Troop 12 and served in the March of Dimes program and was its local chairman. An engineer at Standard Oil Refinery at Richmond, Milt retired on September 1 and now makes his home in the Sacramento area, where his wife, Irma, teaches.

The Appreciation Dinner is open to all friends of Milt Porter. Tickets are $6.50 each including tax, tip and a gift to the Grace Porter Memorial Fund. Checks should be made to the Milt Porter Dinner and mailed to Mrs. Barbara Flavin, 904 Talbot Ave. Tickets will be forwarded by return mail or picked up at the dinner.

Proclamation

WHEREAS, a free society such as ours needs a strong Army to protect its highest interest in times of grave national peril; and an Army, to be strong and effective must be an Army entirely contemporary and in tune with the needs of its soldier/citizens as well as the needs of the larger society it serves and protects; and

WHEREAS, the Modern Volunteer United States Army is taking new and bold steps to accommodate the legitimate sensitivities of today's young American men and women as it builds of this great country a smaller, more professional military force; and

WHEREAS, today's Army offers to our brightest and most promising young men and women the opportunity for advanced education and training in more than 300 different jobs, that they become more useful and responsible citizens of our nation; and

WHEREAS, answering the call to serve one's country can and should be a highly honorable vocation, meriting the respect and esteem of all Americans;

NOW, THEREFORE, I, JOE CARLEVARO, Mayor of the City of Albany, do hereby proclaim the month of September, 1972, as MODERN VOLUNTEER ARMY MONTH in Albany, and I commend this observance to all our citizens but especially to those young people of the City of Albany between the ages of 17 and 21.

Given under my hand and the seal of the City of Albany, this eleventh day of September, in the year of our Lord One Thousand Nine Hundred Seventy Two.

JOE CARLEVARO
Mayor of the City of Albany

MAYOR JOE CARLEVARO is giving the Albany Bobcats a boost for their first season. Holding the ticket for the Mayor is Ricky Taylor with Carl Johnson tackling. Tickets for the Bobcats' games are available at Mary and Joe's.

A New Plan For Albany Schools

By Ann Berry

This is the second in a series of articles explaining the issues in the Albany School Construction Bond. The Bond will be on the November ballot as Propositions H and I.

As our city faced the school crisis described in the last article, representatives of many different views within the community came together to work toward a solution. A Citizens' Advisory Committee was formed. Appointments to this Committee were made by Board Members, each PTA unit, our two nursery schools, the Planning and Zoning Commission, the Chamber of Commerce, the Albany Teachers' Association, and the High School students. The Committee had professional assistance from the District Architect, William Corlett, and from Herbert Salinger, the educational consultant.

Since Marin School and half of Cornell were found unsafe, the Committee felt they should search out the solution that would best serve all our children and the entire community for years to come. The Committee studied 14 alternative plans, carefully weighing the merits of each. The final proposal was decided on after eight months of study. Public hearings were held both to inform the community and to listen to their views. The School Board analyzed the proposal from every angle, looking especially at the financial burden new buil ings would place on Albany re dents. Before adopting the pla they trimmed $250,000 from t amount of money initially pr posed. Finally the necessary nancial measures were placed the November ballot as Propo tions H and I. The Albany Ci Council, the Chamber of Co merce, the Albany Teachers Ass ciation and the School Admin strators have all endorsed th proposal.

What will the school bonds pr vide? They will build a ne school at the Marin site for ki dergarten through 5th grade. B cause the safe east wing of Co nell has classroom space for ki dergarten through 5th grade, new school will be required

(Continued on Page 3)

Fund Raiser For Bobcats

Albany J.C.'s will host a benefit dance, September 30, at the Veterans' Memorial Building in Albany. Admission is a dollar and a half ($1.50) per person.

A portion of the proceeds from this dance, will be used to help support Albany's "first ever" Pop Warner football team, the "Albany Bobcats."

Several door prizes will be presented. A 10-speed bicycle, a television set, and a radio are just a few of the prizes that will be given to the lucky winners.

Head Coach Rick Madero, assisted by Bill Thomas and Ralph Wheat, have been working their young men very hard. After six weeks of torturous wind sprints and much head banging, the Albany Bobcats are ready.

All the home games will be recorded on video tape, and shown on channel six (6) during the latter part of the evening, for those that are unable to attend the game.

Parental participation is a necessary part of Pop Warner Football. So let's all go out and give the boys the support they need to be winners!

Soroptimists Meet Today

At the September 20 meeting of the Soroptimist Club of Albany, Jerome Blank, chairman of the Albany School Bond Committee, will speak on the necessity for school bonds. Mr. Blank, former Albany Mayor and a graduate of Albany schools, also served as vice chairman of the Citizens Advisory Committee that studied the school problem and recommended the bond issue.

The meeting will be held at 12:15 Wednesday at Serbs Restaurant, 1045 San Pablo Avenue, Albany. Anyone interested in attending is welcome; please make your lunch reservation, for $2.50 each, by calling an Albany Soroptimist Club member.

Color TV For Seniors

A color console television s will be presented to the Alba Senior Citizens Center by the A bany Insurance Agents Assoc tion, as part of the Center's 10 anniversary celebration, Sept. 2

The presentation will be ma by William J. Napolitano, t Association's president, and w be accepted by the City for t Center.

The group has handled the i surance for the City of Alba since 1928, and as Napolitano e plained, "because of the City continued confidence in us we t to help the citizens of Alba however we can."

"We felt that this would be great value to the Center. In way we will be passing back them what they already ha paid for, since their taxes p chase the insurance."

Note of Thanks

Due to the suggestion of the Cornell PTA, the curb by the kindergarten yard on the Talbot side of Cornell School has been painted green. We wish to thank Chief Jensen and the Albany City Council for their quick response on this matter.

CORNELL PTA

ALBANY CINEMA
Solano Ave. 524-5656
ACADEMY AWARD WINNER!
THE LAST PICTURE SHOW
— and —
"Bless the Beasts and the Children"

EL CERRITO STATION
LOUNGE
• Happy Hour 4 to 6 p.m.
el cerrito plaza shopping center

We honor master charge
PAID PRESCRIPTIONS MEMBER
Your BANKAMERICARD welcome here
Courteous Service - Prompt Delivery
GARDELLA'S
1000 OAKS PHARMACY
Charge Accounts Solicited
1849 Solano Ave. 526-2452

BERKELEY ARTISTS & LITHOGRAPHERS
1770 Solano Ave., Berkeley, Calif. 94707
(415) 524-6333
The Distinctive Flower, Card and Gift Shop of the East Bay, where Quality is the Standard!

Open 'til 1:30 a.m. Fri. & Sat.
Sun. thru Thurs., 12:30 a.m.
CASPERS HOT DOGS
caspers
Famous for Hot Dogs since 1930. "Bring Old Fashioned Hot Dog flavor back into your life!"
IMITATED BUT NEVER DUPLICATED
545 San Pablo Ave. 527-6611
Near Albany Bowl, across from the Viking

Xmas Cards
½ Price
sam's
More than a pharmacy.
1183 Solano Ave., Albany

Color Photos on Silk Paper
Coupon Offer (A) JUMBO Kodacolor REPRINTS When ordering 12 or more. Subject may be different 17¢ ea. Reg. 32¢ ea.
Coupon Offer (B) 5x7 COLOR ENLARGEMENTS IN A PLASTIC FRAME From Kodacolor Neg. Only 79¢ ea. Reg. 1.49 ea.
Coupon Offer (C) 8x10 Color ENLARGEMENT Made from Kodacolor Negative 1.89 Reg. 4.95 If made from Slide Only 2.29
Coupon Offer (D) NU-VUE Supersize, Borderless Silk Paper Reprint From any 35mm or 126 Kodacolor Negative 22¢ 12 or more Less than 12, Regular 29¢ ea.
1183 Solano Ave. Albany, California
Free Delivery 524-8000
sam's
More than a pharmacy.

Clubs and Organizations

The afternoon speaker at the meeting of the U.C. Mothers' Club on Tuesday, Sept. 26, will be William B. Slottman, Professor of History at U.C. Berkeley. His subject will be "Programs & Trends on the Berkeley Campus."

—0—

Berkeley Lodge No. 270, Independent Order of Odd Fellows, will meet on Thursday, Sept. 21, at 8 p.m., in the Berkeley Odd Fellows' Temple, 2288 Fulton Street.

Vice Grand Lester H. Lindley will preside over the meeting. Visiting brothers are always welcome.

—0—

Albany Republican Women, Federated, will resume meetings at Security Savings & Loan, Solano Avenue, on Wednesday, September 27, at 12:30 p.m.

Madeline Simonsen will act as hostess and desert and coffee will be served. All are welcome.

—0—

The ABC Kiwanis Club will meet at Kirby's El Cerrito Station in the El Cerrito Plaza on Thursday, Sept. 21, at 12:10 p.m. The speaker for this meeting will be Mr. Marvin Greathouse, past Lt. Governor of Kiwanis District 5. Mr. Frank Gutierrez will be chairman of the day.

At the meeting on September 28, the speaker will be Chaplain George W. Dando, who will tell about the U.S. Navy's "Operation Deep Freeze," their expedition to the South Pole. Visitors are always welcome.

The public is cordially invited to attend the Forget-Me-Nots Bingo Social to aid mentally retarded children. The date is Thursday, Sept. 21, at 8 p.m. at the Masonic Temple, 533 San Pablo Avenue, Albany.

—0—

James Mayfield Kaye, general chairman for the campaign to raise $200,000 for the Herrick Memorial Hospital Babington Regional Kidney Center, has announced the appointment of William T. Butner as chairman of the Business and Industry Division of the fund-raising effort.

The proposed 10-bed center, which will serve patients from Alameda, Contra Costa, Napa and Solano counties, will be named in honor of Dr. Suren H. Babington, M.D., president of the hospital's board of trustees, "for his contributions to medicine and humanity over more than 40 years, and for his international recognition as a surgeon, civic leader, and author."

Nixonites Meet: Devlin to Speak

The Albany Republican Assembly meets on Wednesday, Sept. 20, promptly at 8 p.m. at the Albany-Berkeley Re-elect Nixon Headquarters at 1724 Solano Ave.

Dan Devlin, Assembly candidate, will be the speaker, topic unannounced.

Frank P. Adams, past president of the California Republican Assembly, will reveal some of the highlights of the National Republican convention held in Miami during August.

Additional plans will be made for the October 18 dinner meeting at Serbs, 1045 San Pablo Avenue, Albany. Peter Hannaford, candidate for the 17th Congressional District, will be the feature speaker.

Col. Samuel R. Dows, Ret., president of the Albany Republican Assembly, will preside at the meetings.

PROUDLY DISPLAYING items readied for St. Ambrose Parish Bazaar on Saturday, Sept 23, are from left, Mmes. Imogene Simpson, Mary Churich, Leonie Bennett and John Estelle.

★ ★ ★

St. Ambrose Fall Bazaar

St. Ambrose Parish's Fall Bazaar is set for all day Saturday, Sept. 23, beginning at 10 a.m. in the St. Ambrose Parish Hall, Gilman and Stannage Streets.

A "kiddie booth" with hand crafted articles priced for the "young set," capes, shrinks, Christmas decorations and many hand-made articles including sweaters, ponchos, doll clothes, and embroidered goods will be among the many attractions. Also featured will be game booths for the young and those who feel young, and a white elephant booth.

A cake booth will offer a wide array of home-made baked goods. Prizes available include a hand crocheted afghan, and shawl.

Hot dogs and soft drinks will be sold throughout the day. The public is invited. Proceeds for the day will be used by the St. Ambrose CCD School of Religion.

The Times prints more news about Albany people than any other newspaper. every Wednesday.

Live Wires

Ken and Marcia Kinney will present "Four Corners Country" Friday, Sept. 22, for the Live Wires at Security Savings and Loan Friendship Room, 7:30 p.m.

Hostesses for the meeting will be Kathryn Avila, Gertrude Gaffney, and Helen Young.

PG&E Scholarships

Applications for Pacific Gas and Electric Company's seventh annual college scholarship program are now available to 1972-73 high school seniors throughout Northern and Central California through high school counsellors or at PG&E offices.

Dr. David B. Stewart, director of PG&E's educational activities, said today the deadline for filing applications for the scholarships is October 31.

The company will award 16 college scholarships of $4,000 each in late April or early May next year. The awards are in memory of PG&E's late president and board chairman James B. Black, to whom advancement of education was a major interest during his lifetime.

Dr. Stewart said 12 of the 16 scholarships will be apportioned among geographic operating divisions of the company as described in the rules for entry. These scholarships are awarded to graduating seniors who reside or attend high school in the designated area for each award.

Special recognition scholarships will be awarded to two minority students recommended by their schools for achievement despite disadvantages. The remaining two scholarships are to be awarded to students who have a parent or guardian employed by PG&E.

Both the special recognition and employee scholarship awards are made in competition among entrants throughout PG&E's service area.

Details of the scholarship program and rules for entry are included in a booklet entitled "College Scholarship Program, 1972-73" available with the application forms, Dr. Stewart said.

School Bond News

At its meeting last Wednesday the Albany School Bond Committee heard an enthusiastic report and suggestions for mounting a campaign from Mr. Carl Conti, leader of a successful school bond drive in Walnut Creek. He stressed the importance of getting out information, enthusiasm and workers. The committee urges anyone interested in helping in any way to contact precinct coordinator Rick Sherman at 525-8386.

Bruce Davis returned from his vacation and will now assume his duties as treasurer. The Finance Committee under Mr. Davis' leadership, is studying fund raising for this important campaign.

Committee Chairman Jerome Blank has also named Mrs. John Thomsen as chairman of the Speakers Bureau. Organizations wishing a speaker on the bond issue may contact her at 527-2449.

The next weekly meeting will gather the Steering Committee and chairmen with general meetings to resume on Thursday, Sept. 28, Cornell School Library, 7:45 p.m. All are urged to attend.

Thirty-five Albany High School students recently heard a report on the campaign for the Albany school bond issue.

Jerome Blank spoke to two social studies classes about the problems of passing a bond issue.

Blank explained the reason for the bond issue and the campaign his group is planning to mount in support of it.

The classes have been studying American political campaigns and have heard candidates of both political parties.

After the meeting several students expressed dissatisfaction with double sessions and hopes for going back to a normal schedule soon.

CHURCH NEWS

KEY '73, the continent wide evangelistic program, will be the subject of both Sunday services at Albany's First Baptist Church on Solano Avenue. Pastor Larry L. Campbell will preach the sermon, "What is Key '73?" at the 11 a.m. worship. At the 7 p.m. service there will be shown a new color film entitled "The Spirit says Go!" This film depicts a national festival of evangelism held last year and is part of the official Key '73 resources for interpretation. The Mid-Week Service Bible study continues to be related to this emphasis as well.

OAKS THEATRE
1875 Solano Ave. 526-1836
"PLAY IT AGAIN, SAM"
Starring Woody Allen and Diane Keaton
— Co-Feature! Color —
Ruth Gordon, Bud Cort in
"Harold and Maude"

Drivers who don't smoke may save as much as 25% with Farmers Non-Smoker Auto Policy.

FARMERS INSURANCE GROUP
Symbol of Superior Service

MARTY WEBB
Auto - Life - Fire
Commercial
527-2141
1857 Solano Ave.

CONTINENTAL GOURMET
New Hours
7:30 a.m. to 7:30 p.m.
Monday thru Friday
• Open Saturdays 9 to 6
Bring a Friend — stop in for lunch!
CONTINENTAL Gourmet
1553 Solano Ave. 525-3310

HEARING DIFFICULTY? HEAR WELL AGAIN
KEITH TANNER, Authorized Sonotone Dealer and Sonotone wearer for 15 years, can help you with your hearing problems. Reliable Sonotone service in Berkeley for two decades.
Have Your Hearing Tested. Happiness Is Good Hearing!
Before you invest in HEARING, find out what hearing can really be with the LATEST, SMALLEST, Sonotone Models Ever, Worn inconspicuously and comfortably. WHATEVER THE HEARING PROBLEM, there's a Sonotone to help it. Literature mailed on request.
SONOTONE
OF BERKELEY
Office Hours: 10 to 5, Sat. 9-12
1705 SOLANO AVE. 526-0434

BI-WORLD CYCLERY
formerly Dad's
GRAND OPENING
• Expert Repairs on All Makes
• Allegro • Azuki • Dawes
• Gitane • Stella • Astro
• Clubman • Windsor

Open Monday - Saturday 10 to 6 — Sunday 10 to 4
938 San Pablo Ave.
Albany 524-2915

ALBANY AUTO PARTS

Now Under NEW OWNERSHIP

"Bring us your parts problem, large or small.
Let Lee or Dave help you."
Phone 526-7525

Lee Jones and Dave Waters
923 San Pablo Ave. Albany

See Them All at
EAST BAY CHEVROLET CO.
CHEVROLETS for '73

Caprice
Impala
Nova
Vega
Monte Carlo
Trucks

Tomorrow, Thursday, Sept. 21
go modern... go 73!

EAST BAY CHEVROLET
36 Years in Albany
916 San Pablo Ave. 525-4733

What PG&E is doing to keep you from running out of gas.

For years, natural gas has been an abundant, economical fuel and the major source of clean energy in this area. However, gas reserves are diminishing and the price is going up.

In some parts of the nation there are natural gas shortages already. Not so here, now. Our residential, commercial and standard rate industrial customers need not be concerned at this time about our capability to serve their requirements.

However, we may have to curtail the gas service of our lower rate "interruptible" industrial customers during cold spells this coming winter season in order to meet the public's heating requirements.

Faced with the growing gas supply problem, here's what we're doing:

1. Participating financially in gas exploratory projects in the Rocky Mountains, Canada and Alaska.
2. Encouraging California suppliers to find new fields within the state.
3. Studying the potential of synthetic natural gas and the import of liquefied natural gas from other continents.
4. Contributing $335,000 per year for four years to industry-wide research on gasification of coal.
5. Investigating coal reserves in the United States and Canada suitable for gasification.
6. Planning and building nuclear-fueled power plants which do not use gas or oil as fuel.

It all boils down to this: The era of abundant, low-cost natural gas in this nation has ended. The cost of gas has been rising. New gas supplies will be more difficult to obtain and probably will come from more distant places, hence will be even more costly. Inevitably, our rates will have to reflect these rising costs. We urge all our customers to make prudent use of this natural resource. PG and E

New Plan . . .

(Continued from Page 1)

t site. The unsafe wing, in-
ding the auditorium, the old
ting plant underneath it and
offices, will be demolished.
w offices, boiler room and one
ll room for special education
be added to the remaining
e wing. A new library will be
t and the old library will be
d as a classroom.

he bonds will build a new
ool for 6th, 7th and 8th grad-
on the corner of Feeney Field
ugar Field). This property
he only land owned by the
ool district not already occu-
d by school buildings. Using
land avoids the expense of ac-
ring additional land through
condemnation of Albany
nes. The new school will occu-
only the northeast portion of
8-acre site, leaving undis-
bed the existing football field,
nds, track, and softball dia-
nd.

areful study showed that
s could be held down if audi-
ums and cafeterias were not
uilt. Instead hot lunches will
prepared in the remaining
nell kitchen and taken to the
er schools. A single multi-
pose room at each school will
used for physical education,
chroom, and large group meet-
s. The new buildings are de-
ed with the flexibility that
mits maximum use, avoiding
ficient spaces such as long
ridors with their high main-
ance and heating costs. Each
hese schools will have a new
ary with sufficient space to
d necessary books, film strips
learning materials our chil-
n need.

hroughout the long planning
cess certain priorities emerged
are contained in this propos-
We retain our traditional
ghborhood schools for kinder-
ten through 5th grades. We
vide more adequate space by decreasing the enrollments at Cornell and Marin. State Department of Education guidelines showed that both elementary school sites had been severely overcrowded. When so many children with such a wide difference in ages were all on the same playground a hazardous and unruly situation was created.

In addition, this plan removes 8th graders from the high school and places them with 6th and 7th graders in a separate facility. Many parents as well as most educators felt that 12 and 13 year olds do not belong in the same school with 17 and 18 year olds. In the new 6-7-8 school it will be possible to offer these students improved programs in math, science, homemaking, shop, art, and music. Separation of students in smaller and more appropriate age and maturity groups will allow us to improve education at every level.

The overall plan is designed to anticipate future growth in the community. If enrollment increases our schools and school grounds will be large enough to provide excellent education to all. This proposal reflects the best efforts of many Albany citizens. It will provide earthquake-safe schools with many educational advantages within the means of Albany homeowners. It is imperative that Albany maintain a high-quality school system if it is to thrive in the future.

Have You Heard?

(Continued from Page 1)

With 28 others, on 6 rafts, they spent 5 days on the river, riding the rapids down to Gold Beach on the Pacific Ocean, camping along the way on the shore. According to John—it was great to get away from the telephone!

* * *

Just heard that Albany will be getting a new travel agency, which will be conducting business in the building at Carmel and Solano which formerly housed the offices of Dr. Ream.

Members of the Albany Lions Club circulated a copy of the latest newsletter from the Lions Blind Center in Oakland. The stencil for the newsletter was prepared on the new typewriter recently presented by our local club in memory of late Lion Bill Thomas, and it gave full acknowledgement to the Albany Club for their gift.

* * *

Sam's Pharmacy now has a Xerox copier for copy-making for a 10-cent charge.

Soccer Club Begins Play

The Albany Youth Soccer Club will be getting back into action next Saturday, Sept. 23, at Memorial Field, Albany, from 9:30 a.m. to 11:30 a.m. Boys under 13 years of age are stressed this year in a new program devoted to seven-a-side teams with all games played in Albany or nearby Berkeley each Saturday.

Parents interested in getting their young men away from the TV set on Saturday mornings should come along and help out in the training and fun. Training sessions will be alternated with competitive games in set teams after the second week.

There will be no traveling to other cities in the fall season, and all sessions will end promptly at 11:30 a.m., leaving the rest of the day for family fun.

Soccer is the most popular game in the world and stresses good physical conditioning, not size, with lots of running and jumping for active boys. Sometime later girls will be invited to start a girls division, too.

Further information can be obtained from Clay Berling, 524-4808, or 549-1414 (days). All those who presently have soccer balls are asked to bring them along. Soccer shoes are not needed, but are helpful when running on the grass.

Clothing Sought By CWS Group

Lillian Henry of the Albany Methodist Church reports 700 pounds of clothing and blankets were picked up in August by Church World Service at the two Berkeley collection depots.

CWS chairman for the Berkeley area, Mrs. Henry, hopes that the blanket and clothing gifts brought to these centers before the December 15 pickup date will be counted in tons, not pounds. The CWS project covers six continents.

The World Community Day Dinner of Church Women United, Friday, Nov. 3, at the Northbrae Church, will provide a special occasion for the collection of good used clothing. Baby and childrens clothing are urgently needed.

CITY OF ALBANY
PARK & RECREATION DEPARTMENT

Schedule of Activities

1000 San Pablo Ave. — Office Hours 8:30 a.m. - 5:00 p.m.

The Albany Parks and Recreation Department is offering a wide gamut of activities in an effort of meeting the recreational needs of residents in the Albany Community. The times and types of programming for children has been reworked to coincide with the changes undergone by the Albany Public Schools.

This year in addition to having programs in the parks and schools we will be using church facilities for specialized programs.

Supervised year around activities at all playgrounds and parks will include instruction and supervision of major sports, tournaments and contests in chess, checkers, table golf, ping-pong, tops, yo-yo. The following is a schedule of hours in which the facilities will be supervised:

Parks

Memorial and Terrace Parks, Monday thru Friday, 3-5 p.m.; Saturdays, 10 a.m. to 5 p.m.; Sundays, 12 noon to 5 p.m.

University Park, Monday thru Friday, 1-10 p.m.; Saturdays, 10 a.m. to 5 p.m.; Sundays from 12 noon to 5 p.m.

Schools

Marin School, Monday thru Friday, 9:30-11:30 a.m.

Vista, MacGregor and Cornell, Monday thru Friday, 3-5 p.m.

Other Locations

Allbany Community Center, 1123 8th Street, Monday thru Friday, 9-11 a.m. and 1-3 p.m.

Albany United Methodist Church, 980 Stannage Ave., Monday thru Friday, 9-11 a.m.

Special Children's Classes

Beginning September 18, programs will be held for children in grades 5-7 from 9-11 a.m., and for high school students from 1-3 p.m. in Albany parks, schools and churches.

Ceramics—for 5th, 6th and 7th graders on Wednesday, 9-11 a.m., starting Sept. 20; 10 weeks for $6, Albany Community Center. Teenagers on Mondays, 2-4 p.m., starting Sept. 18, 10 weeks for $6. Ceramics for adults, Thursday, 7:30-9:30 p.m., starts Sept. 21, 10 weeks for $10.

Arts and Crafts for 5th, 6th and 7th graders on Tuesdays and Thursdays from 9:30-11 a.m., starting Sept. 19; 10 weeks for $15, Albany Methodist Church.

Macrame for 5th, 6th and 7th graders on Mondays, 9-11 a.m., starting September 18; 10 weeks for $6, Albany Methodist Church.

Cooking for 5th, 6th and 7th graders on Fridays, 9-11 a.m., starting Sept. 22, 10 weeks for $10, Albany Methodist Church.

Tennis for 5th, 6th and 7th graders on Tuesdays and Thursdays, 10-11 a.m., starting Sept. 26; 10 weeks for $12, Memorial Park.

Peter Pan Club

The Peter Pan Club is a specialized program for children ages 5 thru 8 years of age. A whole array of activities are planned and will include music and drama using costumes, storytime, indoor and outdoor games, simple exercises, cooking, arts and crafts with emphasis on exposing the children to new vistas in both areas. Different kinds of scrap materials will be used in crafts. Trips to local points of interest will be set up on a regular basis. The program will meet daily from 3-5 p.m. at the Albany Methodist Church for 1[illegible] weeks and will be directed by Miss Tanna Funes. The cost is $30.

Community Programs For Youth

The Albany YMCA is offering tumbling and gymnastics Monday thru Wednesday from 9-10 a.m.

Girl Scouts — Contact the Albany Neighborhood Chairman, Mrs. L. Keck, 1223 Portland Ave. Call 525-7462 or 525-2625, or contact the Albany Girl Scout Troop Organizer, Mrs. Dean Flint, 729 Cornell Ave., at 526-2324.

Boy Scouts — Contact Lynn Nuenswander, District Executive, BSA, at 843-8433.

Campfire Girls — Contact Mrs. Virginia Miller, 1645 Hopkins St., Berkeley, or call 524-7556, for girls in the 5th, 6th or 7th grades.

Swimming — The Albany pool will provide swimming lessons for children over 40 inches in height from 5-6 p.m., Monday thru Thursday. Charge for 10 lessons is $6. Recreational swimming is provided on Saturdays from 3 to 4:30 p.m. and on Tuesday, Thursday and Friday evenings from 7:30 to 9:20.

Bowling — The Albany Bowl will provide instruction and bowling beginning September 19 for 14 weeks—two games for $1.25, which includes shoes and instruction. Times available for Albany youngsters as follows:

5th and 6th graders, Tuesdays or Thursdays, 9:30-11 a.m.

8th and 9th graders, Fridays, 3:30-5 p.m.

High School students, Tuesdays 3:30-5 p.m.

Additional Saturday bowling, ages 8 to 12, from 9:30-11 a.m.; ages 13 to 18, 11:00 a.m. to 12:30 p.m.

Note to the Public

The Park and Recreation Department will not be able to accept scrap items until further notice due to lack of storage facilities. The Department wishes to thank everyone for their cooperation and assistance, which truly helped the craft programs this summer.

Adult Classes

Sign ups are now being taken at the Albany Park & Recreation Department office for Adult Cake Decorating Classes.

The beginners class will meet at the Albany Community Center, 1123 8th Street, on Wednesdays from 9:30 to 11:30 a.m., starting Sept. 20 and ending Nov. 29.

Advanced I class at the Albany Senior Center, 846 Masonic Ave., on Wednesdays from 7 to 9 p.m., starting Sept. 20 and ending Nov. 29.

Advanced II class also at the Albany Senior Center, on Tuesdays from 7 to 9 p.m., starting Sept. 19 and ending Nov. 21. The fee for each of these classes is $5 for residents of Albany and $6.50 for non-residents.

Workshop I will meet on the 1st and 3rd Thursdays from 7 to 9 p.m., starting Sept. 21 and ending Nov. 16; Workshop II on the 3rd and 4th Thursdays from 7 to 9 p.m., starting Sept. 28 and ending Nov. 30. The fee for the Workshops is $6.50 and both meet at the Albany Senior Center.

Registrations are also being accepted for the other Special Classes, both adults and children, at the Park & Recreation Department office, 1000 San Pablo Ave.

Book Sale Needs Books

Friends of Albany Library, Inc. announce the coming Book Sale will be October 14 and 15 in Cornell School Cafeteria, 919 Cornell Avenue, near Solano Avenue.

The sale will be held two days for the first time. There will be a large selection of children's books including curriculum books. Books for all ages and tastes will be available.

Additional books are always needed. Please bring to the library or phone Bill Hartung, 525-1866, for pick-up service.

Funds from Book Sales provide services not available by limited county budget.

UCSB OK's Local

The University of California at Santa Barbara announced that one student from Albany, Sharon Maxine Redel of Gateview Ave., has been accepted for admission to the 800-acre seaside campus this fall.

AHS PTA Meeting

The first general meeting of the Albany High School PTA, will be held Thursday, Sept. 21, at 7:30 p.m. in the school cafeteria.

Mrs. Jack Rosano, program chairman, will introduce guest speakers, the N.C.A. Information Center Director, Pat McCaffrey, and an AA member. One half hour film, "Time for Decision," from the National Council on Alcoholism, will be shown.

Mrs. Robert Nichols, AHS PTA president, will preside over a short business meeting. Refreshments will be served by 12th grade mothers under the chairmanship of Mrs. Raymond DeJong and Mrs. Lee Glass.

All parents and interested persons are welcome to attend.

The new officers and chairmen of AHS PTA 1972-73 are: president, Mrs. Robert Nichols; first vice-president, Mrs. Jack Rosano; second vice-president, Mrs. Kats Mifune; third vice-president, Mrs. John Sofranac; fourth vice president, Mrs. Frank Besette; recording secretary, Mrs. James Simmons; corresponding secretary, Mrs. Robert Bookmyer; financial secretary, Mrs. H. M. Kronick; treasurer, Mrs. Wendell Smith; auditor, Mrs. Gordon Muir; historian, Mrs. Jewel Okawachi; Council delegate, Mrs. Raymond DeJong; parliamentarian, Mrs. James McWilliams.

Chairmen and co-chairmen include: audio-visual, Mrs. Oliver Ganoung; coffee hour hostess, Mrs. William Hartung; faculty luncheon, Mrs. George Burnham, Mrs. Gordon Muir; Founders Day, Mrs. Flayton Berling; grade representatives, Mrs. Raymond Dejong, Mrs. Lee Glass; health & safety, Mrs. James Burns; Hi-Notes editor, Mrs. J. Delton Greer; Hi-Notes labels, Mrs. John Sterlino; Hi-Notes mailing, Mrs. Leonard Patterson; honorary service award, Mrs. Walter Corvello; hospitality, Mrs. Earl Gross, Mrs. Kenneth Ridley; legislation, Mrs. John Ferris; magazine, Mrs. Marvin Dalton; publicity, Mrs. John Hoffman; publicity book, Mrs. Phil Martin; registrars, Mrs. Lester Alferness, Mrs. Edward Pelosi, Mrs. Francis Rivard, Mrs. James Wright; scholarship luncheon, Mrs. Ian Ball, Mrs. Robert Nehls; tea hostess, Mrs. Frank Alessandro, Mrs. Ken Chamness; well baby clinic, Mrs. John Thompson.

Albany Opens McGovern HQ

The McGovern for President Albany Headquarters is now open under the direction of May Bayley. The office at 1552 Solano Avenue, is open daily from 10 a.m. to 6 p.m. Everyone wishing to contribute in any way to the success of the McGovern campaign may receive information by calling the office at 527-2882.

Albany McGovern for President supporters will kick off the local campaign with a fund-raising party Friday, Sept. 22, at the home of Dr. and Mrs. Robert Lyon, 735 Curtis Street in Albany.

Everyone interested in politics and a good time are invited to the festivities beginning at 8:30 p.m. Donations of $1.00 include food and no-host cocktails. Democratic office-holders will be on hand with news of current legislative activities.

ALBANY POST 292
presents
THE VETERAN'S CORNER
by Chas. Lindh

ALL VETERANS, ATTENTION!!!

If you are contemplating a purchase of a home or perhaps a farm you should consider a Cal-Vet loan. Some of the advantages are, a low loan interest rate (4½% at present, it may be changed but it can not exceed 5%) also low cost fire and hazard insurance and life and liability insurance.

Eligibility for a loan, 90 days in the Armed Forces of the U.S. in time of war. The applicant must have been a native of California or a bona fide resident of the State on entry into active duty. A portion of that service must have been during one of the following periods: WWI 4-6-17 to 11-11-18; WWII 12-7-41 to 12-31-46; Korean Conflict 6-27-50 to 1-31-55; Vietnam period 8-5-64 to a future date. The applicant must have been released under honorable conditions. Wives of POWs or persons missing in action may be eligible. Veterans wounded or disabled as result of war service are given preference for Cal-Vet loans.

Beginning Nov. 13, 1972, a veteran must apply for his loan within 20 years of discharge or release from active duty.

For more complete information apply to Cal-Vet offices, 1111Jackson St., Oakland, 415-464-1177, or 350 McAllister St., San Francisco, 415-557-1566.

The time to act is now, although loan funds are not immediately available except for wounded or disabled veterans and widows of veterans.

At least make application for a Certificate of Eligibility. It might save you time later.

ATHENA BEAUTY COLLEGE
524-3545
863 San Pablo Ave. Albany

For the Tastiest Home Made ARMENIAN FOOD come to the . . .
ARMENIAN VILLAGE
Shish Kebab and Chicken Pilaff served every day!
Following Specialties served on Special days of the week . . .
• Lamb Shanks • Stuffed Pork Chops
• Stuffed Peppers • Stuffed Kufta
• Stuffed Squash • Lamb Stew
• Stuffed Grape Leaves • Armenian Pastry
• Stuffed Cabbage • Home-Made Yogurt
Closed Sunday and Monday
Open 11 a.m. to 2 p.m. and 4:30 p.m. to 9 p.m.
1593 Solano Ave., Berkeley 524-7838

FIRST BAPTIST
1319 Solano Avenue
Wed., 7:30 p.m. - Mid-Week
Sunday, 9:45 a.m. - Classes
11:00 a.m. "What is Key '73?"
7:00 p.m. "The Spirit Says Go!" (Key '73 Film)

ALBERITO HEARING AID CENTER
Albany • Berkeley
El Cerrito
928 San Pablo Avenue, Albany
(½ blk. S. of East Bay Chev.)
Phone 526-0808

King Yen
RESTAURANT
Mandarin Chinese Cuisine
DAILY
11:30 a.m. to 3:00 p.m.
5:00 p.m. to 9:30 p.m.
Sundays 5 to 9:30 p.m.
Closed Wednesdays
2984 COLLEGE AVE.
½ Block South of Ashby
845-1286 BERKELEY

the groaning board
cooking for special occasions
235-1211
ellen ekenberg

A good place to trade everyday
Hollfelder's JEWELRY
Watches • Diamonds
Silverware
1131 Solano Ave., Albany
LAndscape 5-1500

Smart Shoppers Know That They Save At
FAMOUS MEAT MKT.
1109 Solano Ave.
(Next to Albany Theatre)
Phone: 524-4492
CALL IS ON ITS WAY! It's time to plan meals for your family with plenty of meat — the High Protein Food! We help you stretch your food budget!
U.S.D.A. CHOICE GRADE MOFFAT'S MANTECA —
MARKET STEAK $1.98 Lb.
Well trimmed. Flavorful, juicy.
U.S.D.A. CHOICE GRADE MOFFAT'S MANTECA —
PRIME RIB ROAST $1.19 Lb.
Short cut, juicy, tender, King of Roasts. (Club cut - $1.29 lb.)
U.S.D.A. CHOICE GRADE MOFFAT'S MANTECA —
SIRLOIN STEAKS $1.39 Lb.
Full cut, huge fillet — full Top Sirloin. Well aged, trimmed, guaranteed tender.
CORNED BEEF USDA Choice Grade Moffat's Manteca. 98¢ lb
Lean, boneless brisket, cured with our own Famous recipe!
USDA Choice Grade Moffat's Manteca —
SIRLOIN TIP or CROSS RIB ROAST $1.19 Lb.
Oven roasts. Boneless, lean 'n juicy. No waste. Tender and so easy to slice.
USDA Choice Grade Moffat's Manteca —
FRESH GROUND BEEF Lean, lean, lean. 65¢ lb 3 Lbs. $1.89
The finest of ground meat for tasty 'burgers or meat loaf.
PRIME RIB STEAKS USDA Choice Grade Moffat's Manteca. $1.29 Lb.
From aged, tender prime ribs. Best buy in steak, guaranteed tender, pan fry or broil.
WE ACCEPT FOOD STAMPS — REDEEM THEM HERE FOR MOST VALUE
PRICES EFFECTIVE WEDNESDAY, THURSDAY, FRIDAY, SATURDAY, SEPT. 20, 21, 22, 23

You deserve lower auto insurance rates.
So here they are!
SENTRY HAS JUST LOWERED ITS AUTO RATES. FIND OUT WHAT MADE TO ORDER PROTECTION IS ALL ABOUT . . . . . AT LESS COST THAN YOU THOUGHT.
Evening and weekend appointments in your home.

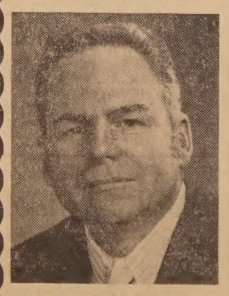

Bill Munn
Albany
Office 834-7500
Evenings 524-0599
AUTO — HOME — LIFE
SENTRY INSURANCE
A MUTUAL COMPANY

COLUSA FOOD CENTER
We Accept U.S.D.A. FOOD STAMPS
406 COLUSA AVE., KENSINGTON
Open 9:00 to 6:30 — Closed Sunday
Phone 525-9809
PRICES EFFECTIVE SEPT. 20, 21, 22, 23
Produce Fresh Daily
Casaba Melon Sweet Juicy 5¢ lb
Apples California Delicious 5 Lbs. $1
Potatoes U.S. No. 1 Russets 10-lb. Bag 59¢
Lettuce Large, Fresh Iceberg 2 For 39¢
Celery Large Stalks 29¢ ea
Frozen Foods
ICE CREAM BERKELEY FARMS — ½ Gal. 79¢
POUND CAKE SARA LEE — 11¼-oz. 79¢
LAYER CAKES PEPPERIDGE FARMS — 17-oz. 79¢
PUNCH HAWAIIAN, RED — 6-oz. 5 For $1
TUNA BUMBLE BEE Chunk Style, No. ½ Tin 37¢
TISSUE BATHROOM Delsey - 2-Roll Pk. 4 For $1
Cake Mix B. Crocker Layer 3 For 99¢
Coca Cola 6-Pack 16-oz. Tins 89¢
BUTTER Berkeley Farms Grade 'AA' Cubes 83¢ lb
COFFEE MJB (1-lb. 85c) 2 lb. Tin $1.49
EGGS Hayward Ranch Large 'AA' — Doz. 49¢
Del Monte 303 FOODS SALE
Apple Sauce — Stewed Tomatoes — Sweet Peas — Cut Green Beans — Golden Cream Corn Fruit Cocktail 4 For 99¢
TOMATO CATSUP — 14-oz. Btl. — 4/99c
GRAPEFRUIT DRINK — 48-oz. — 3/89c
Vanilla Wafers NABISCO 12-oz. Pkg. 35¢
Folgers INSTANT COFFEE (10-oz. $1.39) 6-oz. 99¢
Grapefruit Jce. Treesweet 46-oz. 49¢
Handi-Wrap All Purpose Wrap — 300 Ft. 59¢
Rice Mixes MJB Asstd. - 6-oz. Except Wild Rice 3 For 99¢
Quality Meats Meats for Home Freezers
WE FEATURE U.S.D.A. CHOICE MEATS
Beef Roast X-Rib $1.19 lb.
Ground Chuck 89¢ lb
Beef Stew Tender 98¢ lb
Ground Beef 69¢ lb
Beef Short Ribs 65¢ lb
Chuck Roast Center Cut 69¢ lb
Beef Liver Fresh 79¢ lb
Beef Roast Boneless Chuck 98¢ lb

Times Classified Ads

Classified Advertising Rate, minimum 20 words . . . $1.50
All ads run in the Albany Times and Thousand Oaks Times for the one price. — Ads payable in advance.

Phone 525-9093
May be placed at 1240 Solano Avenue before 5 p.m. on Monday.

CLASSIFIED INDEX

1. Real Estate
5. Lots
6. Real Estate Exchanges
10. Income Property
11. Professional Services
12. Business Opportunities
13. Commercial Property
14. Real Estate Wanted
18. Loans
24. Rest Homes
25. Rentals
28. Business Rentals
30. Rentals Wanted
31. Insurance
35. Help Wanted
38. Work Wanted
40. Miscellaneous For Sale
44. Tailoring
49. Miscellaneous Wanted
50. Special Services
52. Autos For Sale
54. For Your Auto
60. Announcements
62. Personals
65. Lost and Found
68. Rides
70. Pets
73. Instructions
75. Personal Services
77. Equipment Rentals
80. Services
85. Home and Garden
87. Obituaries
90. Too Late To Classify

1—REAL ESTATE 1—REAL ESTATE

Mid-Albany
Large 5-room, 2-bedroom, all-level stucco sparkling thruout. Beautifully remodeled electric kitchen. Large detached garage and shop. Big deep lot for play. A real doll and only $28,500. Eves. only phone Merritt Thomas, 525-3040.

Deluxe Townhouse
Easy walk to BART and away from the possible noise. Three 2-bedroom and one 3-bedroom unit beautifully carpeted and cork floored only 10 years old. Broker's net approx. $5,000 annual. A real beauty at $72,500. Eves. only phone Ed Elliott, 524-7190.

Albany Duplex
Attractive large one-bedroom unit duplex seldom vacant, one block off San Pablo at Marin. Excellent financing, well priced at $31,950. Eves. only call Martha Jeans, 525-5119.

Here We Are Again!!
Almost SOLD OUT of our usual excellent properties. If you are thinking of selling NOW IS THE TIME to call our office, or evenings only call Roy Wilmoth, 525-6442.

Call us. We have others available

JEANS REALTY
Satisfaction! Our Only Product.
1484 Solano Avenue, Albany 524-8508

• Move Right In —
1331 Marin — excellent 3 bedroom, 1½ bath. Large 'n light living room and dining room. Spacious attic for expansion. Big garage and workshop. Easy care lot. One block to Solano shops. Dial now to inspect

IRENE KIRK REALTOR
1512 Walnut St.
526-8363

Albany
2 bedroom MacGregor, modern kitchen and laundry, 220, rugs and drapes, 2 garages: 1 attached, 1 detached, w/ rumpus, playroom, or large workshop. Near Plaza. $26,750. Eves. 232-8723.

CHAS. CEREMONY REALTOR
627 San Pablo Ave.
LA 6-5411

Anxious Owner
Leaving Albany — and MUST sell — so it's your gain! Roomy four bedrooms, one and a half bathrooms. Wonderful yard for children—large, level, completely fenced. Prime area. $36,950. Mrs. Wagner, eves. 524-6834.

Tepping Realty Co.
2101 Milvia St., Berkeley
843-5353

Charming
Spanish-style, 3-bedroom home in prime Berkeley location with formal dining. Lovely garden for the kids. Evenings, Mrs. Heathcock, 479-4798.

Assumable FHA
Stucco 3-bedroom Berkeley home. Close to campus. Formal dining room, fireplace, also space for your boat or trailer. Eves. Mr. Vanderstraat, 527-3947.

Berkeley Cottage
Cute 2-bedroom home with a very nice kitchen. Assumable low interest FHA loan. Don't miss this one. Eves. Mrs. Phillips, 527-1295.

Albany Hill
Quality built home in choice Albany location with sweeping view of the Berkeley Hills. 3 bedrooms, 2 baths, beamed ceiling living room with fireplace, double garage. Eves. Mr. Vandestraat, 527-3947.

Conveniently Located
A pair of Berkeley flats in good condition. Both units consist of 2 bedrooms. Owner might carry loan. Eves. Mr. Reyes, 654-4705.

Business Opportunity
Restaurant on choice Solano Ave. in Albany. Owner leaving country. Asking $4,500. Eves. Mr. Vandestraat, 527-3947.

Frank C. Roberts
REALTOR 527-1752
1707 Solano Ave., Berkeley

Near the Park
Spotless 2 bedroom cutie. Wall-to-wall carpets, new electric kitchen, family room and a cozy fenced yard. Lovely quiet tree-lined street, 1 block to the park and pool. $27,500. Eves. Mr. Headington, 524-7796.

3 Bedroom Spanish
Choice Albany location — wall-to-wall carpets, modern kitchen, breakfast room, separate dining room plus a workshop and playroom — double garage with inside entrance. $32,000. Eves. Mrs. Michell, 236-0483.

North Albany MacGregor
Well maintained 3-bedroom home — new carpeting, central heat, separate dining room, utility room plus basement playroom or hobby area. Low maintenance fenced yard. $29,000. Eves. Mr. Davis, 525-4834.

View and An Extra Lot
4 bedrooms, 2 baths, remodeled kitchen plus a carpeted rumpus room. Completely redone inside and out with gleaming hardwood floors. 100x100 corner lot with lots of room for a boat, camper and cars. $36,500. Eves. Mr. Flynn, 527-4695.

Prime El Cerrito Location
Charming corner fireplace, 3 bedrooms, carpeting, beam ceiling, 220. On a small, low maintenance lot. Ready for immediate occupancy. $24,500. Eves. Mr. Freels, 525-4001.

HEADINGTON and FREELS Realtors
1566 Solano Ave., Albany — 527-6365

1—REAL ESTATE

JEROME BLANK REALTY

Albany Duplex
Two Town House units, 2 bedrooms each, newly-painted exterior, carpets, range, carports, storage. Small lot, easy maintenance. $34,950. A fine starting investment with 10% down.

Berkeley Hills Home
Lovely 3 bedroom, 2 bathroom contemporary home with magnificent Bay view, large basement room, sunken patio, 2-car garage with electrically operated doors. Ideal for Rad Lab or University employees. $47,950.

Commercial Properties
• San Pablo Ave. lot, 900 block, central location, 25x100. $12,500.

• Gilman St. industrial-commercial, 11,500 sq. ft. $37,500. Prime industrial site on Interstate 80 main approach.

For Rent
Albany Hill duplex, 2 bedrooms, fireplace, beautiful patio. $195. Talbot duplex, 2 bedrooms, $175.

JEROME BLANK REALTY
Main office—948 San Pablo Ave., Albany, 526-4215
Branch office—1223 D Solano Ave. Dennis Williams, Manager 525-1741

— Pruter Specials —

VA Buyers Needed
Albany — two bedrooms, small but neat as a pin. 220 wiring in separate laundry room, enclosed garden with large redwood tree. Only $18,500. Mr. Bailey, 525-0691; Mrs. Bowers, 526-7622.

Fixer Upper
Just a step off the Avenue. Large two bedrooms, formal living and dining rooms, central heat. Bill Bailey, 526-0691; Mrs. Bowers, 526-7622.

Albany
One bedroom plus large rumpus, modern kitchen and bath. Move right in. Only $22,950. Mr. Liston, 845-4817.

Anxious Owner
Just a step to the bus. Charming two bedroom stucco bungalow. Carpeting, excellent condition, lovely fenced garden, workshop in garage. Mrs. Bowers, 526-7622.

Near El Cerrito BART
½ block to BART station, 2 blocks to El Cerrito Plaza. Immaculate three bedroom, double garage. Try 10% down payment. Mr. Liston, 845-4817.

Red Carpet Special
Super sized bedrooms, living room with new red carpet, formal dining room, full basement, small immaculate garden. Taxes only $312.00. Mr. Liston, 845-4817.

Choice Albany
Unique extra large 2-bedroom home with fireplace, central heat, large off-street parking area, double garage. For appointment, call Mr. Liston, 845-4817.

Pruter Real Estate
REALTOR 527-3607
1549 Solano Ave., Berkeley

CD 525-8700

Family Comfort for Little Money - Vacant!
DRIVE BY 1709 TACOMA AVENUE. This newly redecorated 3-bedroom in 1000 Oaks area of Berkeley, close in for schools, shopping. Reduced to $27,500 and worth every cent. 525-8700. Eves. ELAINE BALDWIN, 525-6665.

Charm, Location and Convenience!
California ranch-style home in El Cerrito's finest area. 4 bedrooms, 2 baths, large rumpus room with "wet bar." Nice beam ceilings in living room and dining area. Just a lot of house for the money. $44,500. 525-8700. Eves. ELAINE BALDWIN, 525-6665.

Claude DAUGHTRY
REALTOR 525-8700
1795 Solano Berkeley

WANT A REAL fresh outlook? Be a first owner for a new four unit Albany Hill apartment building to be built on Jackson Street Plans approved and available for review to serious buyers only Live in one unit, take the depreciation for the entire building and live in an area that is on the way up The opportunity will never be greater than it is now at this price. Call for details—525-6113. Ask for Pat. Brokers participation invited. 3

STARTER HOME! 2 bedrooms, dining room, living room, large kitchen and pantry. Full basement with separate garage. Low down, owner will finance. 526-7531. 3

1—REAL ESTATE

Albany

A Time To Buy —
if you want a stylish 2-bedroom home north of Solano that needs some painting and fixing and priced right. Has unique fireplace, nice floor plan and could be a real beauty. Good location, walk to shopping and to E.C. BART station. Immediate occupancy. Eves. call John Samuelsen, 524-7829, or Marie Morales, 524-1115.

You've Been Waiting For a 4-Bedroom
. . . home in a good Albany location. Here is a spacious MacGregor that has been a splendid home for one family and is now ready to serve you for years to come. First time on the market. Has large rooms and a Spanish flair. Coved living room ceiling, formal dining, rumpus room with wet bar. Lots of natural wood in interior. $39,950. For more details call Kitt Kittelson, 524-8805, or Marie Morales, 524-1115.

Berkeley

Renting? Bad For Your Wealth!
Why collect rent receipts when you can buy this swinging 2-bedroom home near Thousand Oaks School with a small down payment, and pay like rent, and start your home ownership. "Paint free" beautiful white aluminum siding. Excellent condition. Central heat, 220 wiring. Best buy in the area. See it and compare. $22,950. Eves. call Marie Morales, 524-1115.

El Cerrito

Bay View & Seclusion
Two bedroom home just far enough up in the El Cerrito Hills for a splendid Golden Gate view, but close enough to walk to the BART station. Large living room, formal dining. 220 wiring to kitchen. $31,950. Eves. call Marie Morales, 524-1115.

Kensington

Quiet Retreat (Near Tilden)
Five bedrooms on quiet cul de sac. Large living room with brick floor to ceiling corner fireplace. Three baths. Rumpus room and large view deck. Terrific Canyon view! Immediate occupancy. Can be shown anytime. $47,950. Eves. call Marie Morales, 524-1115, or John Samuelsen, 524-7829.

Richmond Annex

Duplex
. . . small down payment to buy this compact rustic duplex. One bedroom units, both vacant. Live in one and rent the other. $25,000. Use your GI or owner may help finance. Eves. call Norm Williams, 524-7112.

Norm WILLIAMS
REALTOR 524-2303

Starting Point, $23,950
Designed for a couple or young family. Quiet tree-lined street. Two bedrooms, large living-dining room. Remodeled kitchen with adjacent sunny deck. Excellent view of Bay. Call now! Geraldine Hollick, 525-5025.

Hamilton Realty
401 Spruce St., 524-1717

Old-Fashioned
2-bedroom Albany home, wood and stone exterior. Large basement, fireplace, separate dining room. $25,700. Vern Sutcher, 524-2738 or 527-6003.

Real Charm
Thousand Oaks. 4 bedrooms plus sunporch. Huge modern electric kitchen. Formal dining room. Loads of storage space. $42,500. Vern Sutcher, 524-2738 or 527-6003.

THOUSAND OAKS Realty Co.
389 Colusa Circle
524-2738

Deluxe Albany Triplex
Will be completed soon, $9300 year projected gross income. There are quality features throughout, too numerous to mention. Excellent location near Plaza. Mrs. Bowers, 526-7622, Pruter Real Estate, 527-3607.

Move Right In!
Excellent starter home in Albany. Large living room, bright cheery kitchen, 2 bedrooms, 1 bath. Big lot, fenced yard, detached garage. $19,950. Drive by 705 Johnson St., (near Solano and Pierce). Call Tom Hardacre, 845-0200, eves. 547-2686.

Mason-McDuffie Co.
2850 Telegraph, Berkeley

1—REAL ESTATE

BLACKLIDGE REALTY
1631 Solano Avenue
SELL, BUY, EXCHANGE TRADE-IN YOUR HOUSE
We'll Help You!
526-3310

RENTALS AND PROPERTY MANAGEMENT — 526-5353

Home and Income
Duplex with 1-bedroom units. 2 separate enclosed garages. San Francisco view. Low maintenance yard. Asking $24,500. Call now. Rob Marian. Days 526-3310. Eves. 233-5853. Or, B. Clark. Days 526-3310. Eves. 841-1932.

Doll House!
So cute, so neat, so beautifully cared for. It's 2 bedrooms and a den. Large kitchen, small dining room. Fenced yard enough for a garden. You'll fall in love! Call now. Fran Divine. Days 526-3310. Eves. 527-4261. Or, Grace Hayton, Days 526-3310. Eves. 526-4176.

Spacious
2 bedroom Spanish style home. Master bedroom is huge, deep yard. Between Marin and Solano. No more than 1½ blocks to everything.

McKelvie Real Estate
1652 Solano Ave., Berkeley, Calif. 524-7265

Handyman Special
2 BEDROOMS OR 3? — $17,950
ALBANY: Family room could be used as 3rd bedroom. A pleasant, cheerful home with large kitchen. Fenced yard has workshop.

Hal Hoffman, Realtor
1207 Solano LA 7-2326
Opposite Albany Library

14—REAL ESTATE WANTED

THINKING OF SELLING YOUR HOME
Will offer you cash within 24 hrs. Call day or night, 524-9984 or 236-7770. tf

12—BUSINESS OPPORTUNITIES

OPPORTUNITY KNOCKS, are you tired of punching time clocks, then you better investigate this cozy restaurant for sale in choice Albany, Solano Ave. location. Owner leaving country. Eve.: Mr. Vandestraat, 527-3947.
ROBERTS REALTY, 527-1752

25—RENTALS

$200. 2 bedroom duplex, Buchanan St. near overpass. Electric stove, refrigerator, washer-dryer combination. Garage, enclosed yard. Accept infant. No pets, no motorcycles, no waterbeds. Year lease. 525-2625. tf

DELUXE one and two bedroom apts. with electric kitchen, wall-to-wall carpets, drapes, water and garbage paid. $160-$175 per month. Adults only, no pets. 525-2108. tf

$145.00. Small, one bedroom furnished apartment, in triplex. Buchanan St., Albany, near Western Regional Lab. Single adult or married couple. No pets. No motorcycles. Street parking only. Year lease. 525-2625. tf

2 bedroom home—just painted. $200/mo.

Headington & Freels
REALTORS
1566 Solano Ave., Albany, 527-6365

3-ROOM apartment, Adams near Solano. Redecorated, furnished, off-street parking, shopping, transportation, theatre. Single employed. References. Available. 525-3111. 2

PENTHOUSE, 3 bedrooms, 2 baths, locked garage and elevator. Full dining room. Adults. No pets. $262.50. Call 525-8757 or 532-4849. 3

ALBANY — Unfurnished 2-bedroom. Double garage, patio, gardener, no pets. Close to shopping center. $200. Ref. required. 232-2974. 3

EL CERRITO, 5-room, 2-bedroom single-family dwelling. One child only—no pets. Lease $210.

Jeans Realty
Solano & Santa Fe
Albany Realtors 524-8508

KENSINGTON — Spacious 1-bedroom penthouse, open kitchen, bar, stove, refrigerator, wall-to-wall carpeting, drapes, elevator, carport. Gas, water, garbage included. $150, lease. 222-2480. 3

25—RENTALS

APT. for rent, furnished or unfurnished. 1 bedroom, carpets, drapes, garbage and water included, $145. 525-8144, 527-5155. 3

Furnished one bedroom apt., available Oct. 1st.
One bedroom home, drapes, carpet, stove, small garden. Available Oct. 1st. Lease, ref.
Two bedroom home in excellent Albany location. Will accept one child. Lease, ref.
Mrs. Bowers, 526-7622
Pruter Real Estate, 527-3607

ALBANY, furnished cottage, water, garbage, large bedroom. Prefer elderly party. No pets. Adults. $120.

RICHMOND ANNEX, 1 bedroom apt., stove, drapes, carport, garbage. No pets. Adults. $135.

EL CERRITO, 2 bedrooms, electric built-ins, refrigerator, garage. No pets. Adults. $145.

Chas. Ceremony
REALTOR
627 San Pablo Ave. — 526-5411

BEAUTIFUL corner duplex—Albany. 4½ rooms (1 bedroom—full dining room). Like private home. Drapes, garage, gardener. Adults. $150. 525-9596. 3

One bedroom apt., Albany, stove, refrigerator, $127.50.
One bedroom apt. in 4-plex, just remodeled, $149.
One bedroom duplex, El Cerrito, 1 child & pet OK, $149.
Two bedroom, two bath Albany townhouse, view, two decks, dishwasher, disposal, garage, $169.
One bedroom apt., Richmond Annex, 1 child & pet OK, $129.

Wm. Hoppe, Realtor
1391 Solano Ave.
525-3681
Eves. 254-6222

28—BUSINESS RENTALS

ATTRACTIVE building, 1,500 sq. ft., plus 6-room apt. Carpets, drapes, stove, refrigerator, newly decorated. Near shopping center. Mr. Burke, 283-8883 or 783-1500. tf

FOR LEASE: SOLANO AVE.
Store, Office . . .
360 sq. ft., $80.00

Hal Hoffman, Realtor
1207 Solano LA 7-2326
Opposite Albany Library

The Albany Times
A LEGAL NEWSPAPER
Official Newspaper of the City of Albany and the Thousand Oaks Times
(formerly Hilltop Mirror)
ILA MAE WILSON
Publisher - Owner
Published Every Wednesday
1240-42 SOLANO AVENUE
ALBANY, CALIF. 94706
LAndscape 5-1510 - 5-9093
Subscription Rate
$5.00 per year

28—BUSINESS RENTALS

OFFICES, prime location. Includes carpets, light fixtures, $135 mo. Excellent parking. Mr. Burke, 283-8883 or 783-1500.

30—RENTALS WANTED

RENTAL PROPERTIES NEEDED: Qualified tenants waiting for homes and/or apartments. Let us rent yours. Mrs. Bowers, 526-7622.
PRUTER Real Estate, 527-3607

RESPONSIBLE working couple wants quiet cottage, small house in Albany, El Cerrito. Reasonable. We have no children or pets. 848-0297.

GARAGE for storage (car, etc.) Concrete floor. North Berkeley. Phone 524-8473 anytime (10 p.m. best.)

35—HELP WANTED

MATURE, experienced domestic. Live in, help for professional family. Central Berkeley, lovely home, private room and bath. Salary, part time student acceptable. 841-9194.

EARN SUBSTANTIAL income working part time or full time. Ideal for working persons. Details by appointment 532-1030 between 4-7 p.m.

EXTRA MONEY — Women enjoy an additional income of your own. Earn $25-$50 commissions a week in 6 to 8 hrs showing quality fashions party plan. You may also qualify for a $200 wardrobe with cash outlay. Rapid advancement possible. REALS 832-5980.

(More Classified on Next Page)

PUBLIC SERVICES DIRECTORY

A—Instruction

LEARN TO DRIVE
Patient, Private Lessons
Dual Control Cars
Experienced Licensed Instructors
Home Pick-up Service
BERKELEY Driving School
524-5321, Eves. 283-3838 tf

B—Special Services

TYPEWRITER REPAIRS
Sales — Service — Rentals
Albany Office Equipment
924 San Pablo Ave. 526-1959 tf

BICYCLE REPAIRS
C&W Bicycle Shop
VICTORIA BICYCLE CENTER
Sales - Service - Repair
Free Bicycle Insurance Forms
9 a.m. to 6 p.m. Mon. thru Sat.
Closed Sundays
BankAmericard & Master Charge Accepted
919 San Pablo Avenue
Albany, Ca. 94706
Phone: (415) 525-5543 tf

Joe's Home Service
Washers - Dryers - Ranges
Furnaces - Heaters
Water Heaters - Plumbing
HOME SERVICES
1197 Santa Fe, Albany
Telephone 525-9610 — LA 6-1603 tf

Oscar's Hauling Service
Since 1930 — Free Estimates
• Rubbish & Trash Hauling
• Basement, Attic
We Honor Mastercharges
1041 Peralta Ave., Albany
527-2267 tf

SERVICE-MAN?

If your business is performing a service and you would like to stimulate BUSINESS . . . get into this directory today . . . by calling us!
Phone 525-9093

B—Special Services

PONDEROSA TREE SERVICE
Trees Pruned — Lots Cleared
Free Estimates
1094 Peralta, Albany 845-3644
46

SANDBLASTING
Winter Rates — Small or Large Jobs — Free Estimates
PAINTING
Interior - Exterior
Dutch Boy Paints Used
Free Estimates, Lic., Insured
GEORGE W. BROWN
818 Carmel, Albany
524-8952 tf

TV SERVICE
524-2431
Black and White and Color
Del Courtney TV
1120 Solano Ave. Albany
tf

BELFORD PEST CONTROL
Termites . . . Wood Rot
Ants, Fleas, Roaches, Moths, etc.
Reasonably Priced
BE 3-2116 LA 6-4323
tf

Miller's Transmission Service
1623 San Pablo Avenue
Berkeley, California
Formerly at 1105 Portland Ave. Albany
tf

ROOFING - All Types
834-9104
Roofing, Painting, Gutters and Down Drains, Building Repairs
LICENSED & INSURED
John T. Matthew Co.
BankAmericards Accepted tf

B—Special Services

EAST BAY ROOFING
Roofing of all types, gutter cleaning and repair. Free estimates. Licensed and insured.
FRANK, 524-7944 4

PIKE'S
ELECTRIC APPLIANCE SERVICE
Factory Authorized Vacuum Cleaner Repairs.
Franchise Dealer
Hoover & Eureka.
SALES & SERVICE
New and used vacuums at greatly reduced prices.
377 Colusa Ave.
At the Circle
LA 6-6349

ELECTRICAL
Large or Small Jobs.
Licensed - Lower Rates
Bonded - Work Anywhere
Free Estimates
524-8583 or 525-0146

THE
FLOOR DOCTOR
FLOOR REFINISHING — SANDED - REPAIRED
525-6311
Free Estimates — Insured
Residential - Commercial

ALBANY TELEVISION Sales - Service
Factory trained — specializing in RCA, Zenith, and Motorola. Color - B&W - Stereo.
"There's No Substitute for Know-How!!"
Phone 526-9177
1150 SOLANO
tf

SPACE IN THIS DIRECTORY
$1.90 Per Col. Inch

B—Special Services

EQUIPMENT RENTALS
"Tell Us What You Need!"
Color Corner Paint
1222 Solano Ave. 524-5

BROWN
Rubbish Hauling
525-6190
FREE ESTIMATES - INSURED

FIREPLACES
Remodel - Repair - & Clean
Brick and Stone Work
Porches and Steps
ROY ANACLERIO
LA 6-7555

C—Automotive

TIRE RECAPPING
BRAKE RELINING
WHEEL BALANCING
WHEEL ALIGNING
MOTOR TUNEUP
ALBANY TIRE SERVICE
742 San Pablo Avenue
Albany
525-6427

Joe's Auto Glass Shop
Safety Glass
Insurance Claims Given Prompt Attention.
636 San Pablo Ave.
524-5268

E—Home and Garden

Albany Window Cleaning and Floor Service
Window Cleaning and Floor polishing — Wall Washing
Residential and Commercial
234-6189
FREE ESTIMATES

TERMITES?
Work of the Quality You've Been Looking For at a Price You've Been Hoping For!
Call Hank at HOYER TERMITE CONTROL
130 Ardmore Road
LA 6-2573

More Classified

35—HELP WANTED

RN or PRACTICAL NURSE — lady. Nights, in Albany. Light care. Phone hours: 8 a.m. - 1 p.m., 5 p.m. - 8 p.m., 526-7196, Mr. Foster. 3

TEMPORARY public relations — new accounts rep. Unusual opportunity with leading Savings & Loan in Albany. Chance to learn new skills and earn extra money while helping us during vacation periods and other busy times of year. Must be enthusiastic and type 35 wpm. Call Golden West Savings, 527-3990. 3

TRY THE AVON WAY to a profitable business of your own during hours you choose. It's easy to get started. Call 845-1671. 3

38—WORK WANTED

IRONING in my home. LA 4-0558 after 6 p.m. tf

I'LL HAUL ANYTHING, furniture, lumber, trash. ¾ tin truck. Oakland line to Richmond, Bay to hills, 233-5831, Greg. 4

LAWNS MOWED and trimmed. Dependable service. Reasonable rates. Also hauling. Fred, 525-3845. 6

40—MISCELLANEOUS FOR SALE

THREE burial lots, Sunset View Cemetery, Pine Lawn section. Write J. McLeod, P.O. Box 24381, San Jose 95154. 4

GARAGE SALE. Every day. Misc. items. 916 Evelyn Ave. 3

40—MISCELLANEOUS FOR SALE

TRAILERABLE 20' houseboat, fiberglassed, self-contained, twin Mercs. $1,750. Call 684-2022, Bethel Island, after 6 p.m. tf

FOR "a job well done feeling" clean carpets with Blue Lustre. Rent electric shampooer $1, with purchase of blue Lustre. Pike's Electric Appliance Store, 377 Colusa Ave. 3

CONSOLE PIANO. 41" high, direct blow action, nice condition, assume low mo. pyts. Also ORGAN with Automatic Rhythm. Phone collect 509-TE8-1088, or write Credit Mgr., W. 908 Sprague, Spokane, Wash. 99204. 4

TWO LOVELY lamps, swag and table. Beautiful blouses, size 34, dresses size 12, shoes 5½. Also, many misc. items. Phone: 841-3345. 3

FLEAMARKET and cake sale at the Albany Pre-School, 850 Masonic Ave., Albany. Sat. 23 and Sun. 24 of Sept., from 10 a.m. to 4 p.m. 3

7-FT. SOFA. Bedroom set, antique blue. Hi fi shelves. Bookshelves. Slat bench. Oriental pictures. Wigs. Women's clothing, size 7. Call between 10 a.m. and 7 p.m. 524-5600. 3

GARAGE SALE — Household appliances, misc. new and used. 2 Hollywood beds, $50 set. 3-piece bedroom set, Beauty Rest mattress, box spring, $75. Rugs, $25 each. TV, radio, record player combination, $45. Student desk, $9.50. Piano bench, $9.50. Unfinished braided rug (make offer). Pedestal massager, cost $115, sell $65. Large divan (white naughahyde, $65. Other items. Saturday-Sunday, 10-3. 1429 Thousand Oaks, 524-2099. 3

40—MISCELLANEOUS FOR SALE

BATHTUB, almost new, $10. Call 525-5372. 3

GARAGE SALE — Sat. & Sun., Sept. 23 & 24, 1409 Everett St., El Cerrito. Some furniture — leaving town. 3

FIREWOOD reasonably priced. Kitchen table with chrome legs, $8. Two oak kitchen chairs, $4 each. 525-4506. 3

GARAGE SALE — Misc. household goods. Sat. & Sun., 9/23, 9/24, 1023 Key Route Blvd. 527-3524. 3

SECTIONAL, 3-pc., large size, turquoise, excellent. $125. Two chairs, $10 each. 525-7736. 3

49—MISCELLANEOUS WANTED

CASH

Diamonds Wanted

½ Carat and Up

CALL BROS. JEWELERS
823 San Pablo — 525-8144

CASH for your used furniture or appliances. Stoves, refrigerators, etc. Call day or night. 524-9984 or 236-7770. tf

50—SPECIAL SERVICES

CANE and RUSH SEATS repaired. Experienced craftsmen, quality work. Pick-up and delivery. 841-8505. 1527 Delaware St., Berkeley. 51

52—AUTOS FOR SALE

'68 250 cc Kawasaki, very clean. 525-4274 after 6 p.m. 3

60—ANNOUNCEMENTS

OPENING SOON, ALBANY — Art supplies and gallery. Paintings, sculptures, jewelry, etc. Wanted on consignment. Call 652-5812 after 7 p.m. 3

62—PERSONALS

SISTER SERENA

Religious woman-healer and advisor. Friends, we urge you to see the Religious Woman who Guarantees to help heal the sick and ailing, to remove all suffering and bad luck. She will call your enemies by name and tell you who to keep away from. Lucky charms and Lucky number given.

What your eyes see your heart must believe. The power to heal by prayer. She has devoted a lifetime to this religious work. One visit will convince you that she is God's messenger on earth.

For appointment call —

530-1133

Open 7 days a week, 9-9.

$10 Reading for $5

Full life readings.
Bring this ad and save.

3

Better results for less money—Times classified ads.

62—PERSONALS

What Your Eyes Will See—Your Heart Will Believe

Spiritual Card and Tea Reader

Reverend Anna Santos

GOD-GIVEN POWER OF PRAYER

There is no problem so great that she can't solve it. Tells you how to hold your job, when you have failed, and how to succeed. Calls your friends and enemies by name without asking a single word. Will tell you your troubles and what to do about them. Reunites the separated. Upon reaching womanhood and realizing that she had God-given power she has devoted a lifetime to this work. Guaranteed to remove evil influences and bad luck. One visit will convince you she is superior to any reader you have ever seen. Gives lucky days and lucky hands. Lifts you out of sorrow and darkness and starts you on the way to success and happiness. She is here for the first time in this vicinity — has just come from India — the land of miracles. You owe it to yourself to consult this gifted lady.

452-4315

7 days per week from 8 a.m. to 9:30 p.m. every day, by appointment only. .. $5
Full life readings. Bring this ad and save. $2

52

65—LOST AND FOUND

LOST DOG — Male black Cocker mix w/ white patch on chest. Vicinity of El Cerrito Plaza, 9/14. 536-1228 days, 524-1772 eves. 3

70—PETS

KITTENS, housebroke. 3 males, 1 female, would like to place in pairs if possible. 3 tabby's, 1 Persian. 525-9287. 3

73—INSTRUCTION

APPAREL ALTERATIONS AND RESTYLING TRAINING PROGRAM. Mondays - Tuesdays, 9:15 a.m. - 3:15 p.m., BERKELEY ADULT SCHOOL, 1950 Carleton, 644-6130. 4

SHOP AT HOME

LEGAL NOTICE

NOTICE TO CREDITORS

SUPERIOR COURT OF THE STATE OF CALIFORNIA FOR THE COUNTY OF ALAMEDA

Estate of EDNA M. STITH, also known as EDNA MARY STITH, also known as EDNA STITH, also known as E. M. STITH, Deceased. No. 193496.

NOTICE IS HEREBY GIVEN to the creditors of the above named decedent that all persons having claims against the said decedent are required to file them, with the necessary vouchers, in the office of the clerk of the above entitled court, or to present them, with the necessary vouchers, to the undersigned at the law office of STANLEY R. KENDALL, 1619 Shattuck Avenue, Berkeley, California, which is the place of business of the undersigned in all matters pertaining to the estate of said decedent, within four months after the first publication of this notice.

Dated September 6, 1972.

HARRIETT CRANE WOOD
Executrix of the Will of the above named decedent.

STANLEY R. KENDALL
Attorney at Law
1619 Shattuck Avenue
Berkeley, California
Telephone: 848-7363
Attorney for Executrix

1284A — Publish Sept. 13, 20, 27, Oct. 4, 1972.

LEGAL NOTICE

Notice to Creditors

Superior Court of the State of California for the County of Alameda

Estate of Malvina Scarrone, Deceased. No. 193279.

Notice is hereby given to the creditors of the above named decedent that all persons having claims against the said decedent are required to file them, with the necessary vouchers, in the office of the Clerk of the above entitled court, or to present them, with the necessary vouchers, to the undersigned at the office of Cecil N. Lavers, Attorney at Law, 1057 Solano Avenue, Albany, California 94706, which is the place of business of the undersigned in all matters pertaining to the estate of said decedent, within four months after the first publication of this notice.

Mark W. Morgan,
Administrator

Cecil N. Lavers
1057 Solano Ave.
Albany, California
Attorney for Administrator

1287A — Publish Sept. 20, 27, Oct. 4, 11, 1972.

LEGAL NOTICE

Notice to Creditors

Superior Court of the State of California for the County of Alameda

Estate of Gertrude A. Schumacher, also known as Gertrude Schumacher, Deceased. No. 193598.

Notice is hereby given to the creditors of the above named decedent that all persons having claims against the said decedent are required to file them, with the necessary vouchers, in the office of the Clerk of the above entitled court, or to present them, with the necessary vouchers, to the undersigned at the office of Cecil N. Lavers, Attorney at Law, 1057 Solano Avenue, Albany, California 94706, which is the place of business of the undersigned in all matters pertaining to the estate of said decedent, within four months after the first publication of this notice.

Bank of America National Trust and Savings Ass'n., Executor.

Cecil N. Lavers
1057 Solano Ave.
Albany, California
Attorney for Executor

1289A — Publish Sept. 20, 27, Oct. 4, 11, 1972.

LEGAL NOTICE

NOTICE TO CREDITORS

Superior Court of the State of California for the County of Alameda

Estate of WILLIAM BENJAMIN MAYO, also known as WILLIAM B. MAYO, Deceased, No. 193352.

Notice is hereby given to the creditors of the above named decedent that all persons having claims against the said decedent are required to file them, with the necessary vouchers, in the office of the Clerk of the above entitled court, or to present them, with the necessary vouchers, to the undersigned at the office of Lawrence D. Saler, Attorney at Law, 1221 Solano Avenue, Albany, California 94706, which is the place of business of the undersigned in all matters pertaining to the estate of said decedent, within four months after the first publication of this notice.

DAISY M. MAYO
Executrix

Lawrence D. Saler
1221 Solano Avenue
Albany, California 94706
Attorney for Executrix

1275A — Publish Aug. 30, Sept. 6, 13, 20, 1972.

The Times is delivered to over 5,000 Thousand Oaks and Kensington homes

LEGAL NOTICE

NOTICE TO CREDITORS

SUPERIOR COURT OF THE STATE OF CALIFORNIA FOR THE COUNTY OF ALAMEDA

Estate of ELLEN M. DORAN, also known as ELLEN MARY DORAN, also known as ELLEN DORAN, also known as MISS ELLEN M. DORAN, also known as MISS ELLEN MARY DORAN, Deceased. No. 193346.

NOTICE IS HEREBY GIVEN to the creditors of the above named decedent that all persons having claims against the said decedent are required to file them, with the necessary vouchers, in the office of the clerk of the above entitled court, or to present them, with the necessary vouchers, to the undersigned at the law offices of STANLEY R. KENDALL, 1619 Shattuck Avenue, Berkeley, California, which is the place of business of the undersigned in all matters pertaining to the estate of said decedent, within four months after the first publication of this notice.

Dated August 23, 1972.

BRIDIE DORAN CUNNINGHAM
Executrix of the Will of the above named decedent

STANLEY R. KENDALL
Attorney at Law
1619 Shattuck Avenue
Berkeley, California
Telephone: 848-7363
Attorney for Executrix

1278A — Publish Aug. 30, Sept. 6, 13, 20, 1972.

LEGAL NOTICE

FICTITIOUS BUSINESS NAME STATEMENT

Alameda Co. No. 06168

The following person is doing business as: THEO KANE STUDIO, at 1537 Solano Ave., Berkeley 94707.

LEONARD GOLDBERG, 774 Curry Ave., El Cerrito, Calif. 94530.

This business is conducted by an individual.

Signature of:
LEONARD GOLDBERG
(Individual)

CERTIFICATION

I hereby certify that the foregoing is a correct copy of the original on file in my office.

JACK G. BLUE,
County Clerk

By C. M. BOOKER,
Deputy Clerk

1280A — Publish Sept. 13, 20, 27, Oct. 4, 1972.

EAST BAY CHEVROLET
(36 Years in Albany)
Invites you to see the
Beautiful Chevrolets
for 1973
In Our Showroom
Sept. 21st, '72
Call or See Ernest Apodaca
916 San Pablo Ave., Albany 525-4733

YOUR HOME DESERVES THE BEST
Retapes, Renovate, Maintenance, Shades Reversed, Drapes, Window Shades, Rugs, Venetian Blinds, Screens
Free Estimates — Pick Up & Delivery
Simmons Shade & Drapery
1647 Solano Ave. Berkeley 525-1920
"Service and beauty for your windows."
CLOSED MONDAYS
Open Saturday 9 a.m. to 3 p.m.

SEIKO
TROPHIES
DIAMOND RINGS
RICHARD'S Jewelers
1273 SOLANO — 524-6860

RENO TRIP -- ONE DAY
Leaves from El Cerrito Plaza
SATURDAY: Leave 7 a.m. — Back 11 p.m.
SUNDAY: Leave 6 a.m. — Back 10 p.m.
$16.00 Round Trip -- $12.50 Refund
Harold's Club
For Information and Reservations:
MARY RICKETTS
Call 525-2602 or 525-2580

TACO TANGO
10350 San Pablo Ave.
El Cerrito
(3 blocks north of Plaza)
Sunday - Thursday 11 a.m. to 11 p.m.
Friday & Saturday 11 a.m. to 1 a.m.
COMB. PLATE . . . . . 99¢
Wednesday thru Sunday
BUY 35c SOFT DRINK . . . KEEP THE GLASS!

King Tsin Restaurant
1699-1701 Solano Ave., Berkeley
526-3536 — 525-9890
NORTHERN CHINESE FOOD
11:30 - 9:30 -- Sunday 5:00-9:30
Private Rooms Available
CLOSED TUESDAYS

RENAISSANCE Rialto Theater
841 GILMAN ST.
Thurs., Sept. 21-Mon. Sept. 25
"Bonnie & Clyde"
7:15 p.m.
and
"Cool Hand Luke"
9:10 p.m.
For Theater Information CALL 526-6669

Our Cars Earn Passing Grades -- TEST DRIVE ONE!
You make a better choice when you buy an A-1 Used Car!

'71 FORD PINTO 2-DR. — Four speed, radio, heater, air conditioning. License 537 DMV — $1995
'71 RAMBLER HORNET 4-DR. — 6-cyl., automatic, radio, heater, low mileage. License 854 CWA — $1995
'70 FORD RANCHERO — V8, 3-speed, power steering, air conditioning, radio & heater. License 18865F — $2395
'71 MAVERICK 4-DOOR SEDAN — 6-cyl., automatic, power steering, vinyl roof, radio, heater, 12,000 actual miles. License 043 CST — $2495
'70 VOLKSWAGEN CAMPER — Fully equipped, radio, heater, low mileage. License 176 CML — $2595
'69 OLDS 98 2-DR. HARDTOP — Full power, factory air conditioning, vinyl roof. License 086 EFU — $2995
'67 CAMARO 2-DR. HARDTOP — V8, automatic, power steering, factory air conditioning, vinyl roof. License 400 CWA — $1795
'67 BUICK RIVIERA 2-Dr. Hardtop — V8, automatic, power steering, power brakes, vinyl top, radio, heater. License UAY 409 — $1895
'66 Pont. Bonneville 9-Pass. Wagon — Full power, factory air conditonng, top rack. License SPP 932 — $1395
'66 PONTIAC GRAND PRIX 2-Dr. — Hardtop. V-8, automatic, power steering, power brakes, R&H, local 1 owner, low mileage. — $1095

Jim Woulfe FORD
10175 San Pablo Ave. 525-3665

Ground Beef Fresh - Lean 68¢ lb — 3 LBS $1.89

SUPER STOP MARKET
747 San Pablo Ave., Albany 525-5575
PRICES EFFECTIVE SEPT. 20th thru SEPT. 26th
7 BIG DAYS
Hours: Mon.-Fri. 8 a.m. to 9 p.m.—Sat. & Sun. 8 a.m. to 8 p.m.

FRYERS Fresh — Whole Body USDA Inspected 33¢ lb
CHICKEN PARTS: Wings lb. 29c; Breasts lb. 69c; Legs — lb. 59c

PORK CHOPS FRESH RIB END — 68¢ lb
TURKEYS FRESH VALCHRIS HENS — 10-14 Lbs. — 55¢ lb
PORK ROAST FRESH LOIN — 75¢ lb
CHEESE MILD CHEDDAR or MONTEREY JACK — 98¢ lb

LOW DISCOUNT PRICES
Perform LIQUID DETERGENT Quart — 2 for 89¢
Prune Juice VALLEY VIEW 32-oz. — 2 for 89¢
Vanilla Wafers NABISCO 12-oz. — 39¢
Golden Grain STIR 'n SERVE DINNERS — 49¢
Granny Goose VARIETY PAK 13-Pkg. Size — 69¢
Prepared Mustard NALLEYS Pint Size — 19¢
Instant Tea TENDERLEAF 1-oz. Pkg. — 10 for $1
Chic.-Noodle Soup Wyler's 1-oz. — 10¢

Pears Bartlett Sweet as Sugar — 4 Lbs. 99¢
Potatoes U.S. No. 1 Russetts — 10-lb. Bag 59¢
Bell Peppers Large Stuff'n — 2 Lbs. 39¢

Cucumbers Long Green — 2 For 29¢
Onions Yellow Medium Size — 2 Lbs. 25¢
Cabbage Solid All Green — 9¢ lb

Watch For In-Store Specials
White King D (King Sz. 99c) -- Gt. Sz. 59¢
Chiffon Napkins 60 Ct. 33¢
White King Soap Giant 79¢
ScotTowels Jumbo 39¢
ROSAN Instant Japanese Noodles Won Ton Mein 6 for $1
Jif Peanut Butter 12-oz. 49¢

LOW DISCOUNT PRICES
Coronet Towels Jumbo Size 39¢
Coke 6-Pak 16-oz. Cans 89¢
Kerns Nectars 12-oz. Size 2 for 37¢
Pineapple Juice DOLE 46-oz. Can 3 for $1
Vegetables B. Hubbard — Peas, Corn, Gr. Beans, 303 4 for 89¢
Apple Juice THE JUICE 32-oz. 39¢
Listerine RAWSON 14-oz. — Reg. $1.39 - SALE $1.04
Barron Foam Cups 51 Ct. 39¢

FROZEN FOODS
Orange Juice DONALD DUCK (12-oz. - 2/$1) — 6-oz. — 4 for $1
Buttered Beef Steaks DOUBLE XX 12-oz. — 75¢
Simple Simon 9" Pies Apple, Lemon, Peach — 79¢
Cool Whip 9-oz. — 59¢

DELICATESSEN
Mello-Crisp Bacon 1-lb. Pkg. — 79¢
Pillsbury Biscuits 8-oz. — 3 for 33¢
Morrell Lunch Meat Asst'd — 8-oz. — 49¢
Land o' Frost BEEF - HAM - Turkey - Chicken — 3 for $1

DAIRY FOODS
Nulaid Eggs Large "AA" — Doz. — 51¢
Deli-Fresh Butter 1-lb. — 85¢
Berkeley Farms Yogurt Pint — 27¢
Monterey Jack Cheese KRAFT 5¢ OFF Pkg.

COFFEE FOLGER'S 2-lb. Tin $1.55 (1-lb. Can — 95c) (10-oz. INSTANT - $1.69)
Toilet Tissue Soft Weve -- 2-Roll Pkg. 4 for $1
WINDEX Window Cleaner - 15-oz. Aerosol 49c
Viva Towels Jumbo Rolls 3 for $1

YMCA Offers Classes For Body Improvement

Ladies Exercise (The Body Shop)

Registrations are now being taken for the next 12-week sessions of the Albany YMCA's popular "Body Shop" women's morning exercise-with-music program. Classes are taught by Marlis Rosa each Wednesday and Catherine Husband each Friday. Both classes convene at 10:30-11:30 a.m. The "Y" provides child-care in the Adobe Room for the token fee of 25 cents per child.

"If you are looking for a light-hearted activity which can help you become a healthier, livelier woman, this exercise hour combining muscle control, aesthetic and challenging movements as well as postural and relaxation technique is especially for you," said one of the instructors, Mrs. Rosa.

The hour passes quickly so the instructors encourage enrollment in two classes per week though one may enroll for one class per week if she wishes. Wear stretch clothing: leotards and tights with bare feet are considered best for this type of activity.

For more details or for registration please call at the Albany "Y" in person at 921 Kains St. any week-day before the opening session Sept. 20 and 22, or phone 848-6800, Ext. 26.

Bellydance

Once again Najia, El Cerrito resident and professional belly-dancer is opening her fall classes to women interested in beginning Middle-Eastern dance in the Adobe Room of the Albany YMCA.

"I treat the first 12 lessons as a light survey of the dance while continuation classes will be devoted to perfecting basic movements and smoothing transitions," says Najia. "I cannot hope to turn women into finished dancers in 12 easy lessons, but I expect them to learn a well-earned respect for this dance form.

Registration opens now for four classes beginning Sept. 19 and 21. New students will meet either Tuesday or Thursday at 7:00-8:15 p.m. while continuing students will meet from 8:30-8:45 p.m. the same evenings. Women should call the "Y" at 848-6800, Ext. 26, for the registration information or call in person at 921 Kains Street. Class sizes are limited to provide maximum individual attention for students, so it is recommended that each woman register promptly to insure enrollment in the class of her choice.

The classes are private and do not invite observers. Najia also teaches an afternoon class through the Kensington Parks and Recreation Department.

Advanced Bellydance

The Albany YMCA announces an additional program of special interest to women of the East Bay Area. An advanced level of class for semi-professional and professional bellydancers as well as advanced amateurs, will be taught each Monday at 5 p.m. by the internationally known instructor of the Middle-Eastern dance, Roman "Bert" Balladine.

"Bert plans to treat the class as coaching sessions and will include many techniques to improve and inspire a superior performance," said "Y" spokesman Dean Ballard.

Those interested in enrolling in the first 6-week session of the class should contact Mr. Dean Ballard at 848-6800, Ext. 26, or apply in person at the "Y", 921 Kains St., Albany.

Navy Ensign Timothy O. Alexander, son of Mr. and Mrs. Henry Alexander of Kensington, recently took part in Seattle's annual "Seafair."

Ensign Alexander sailed aboard the destroyer USS Wallace L. Lind, one of 12 Navy ships visiting the city for this year's festivities of water sports, music festivals, street dancing and art exhibits.

UBAC Rally Starts Year

The Kickoff Rally for the 1972 United Bay Area Crusade campaign will be held at Dunsmuir House Park in Oakland. The Crusade and its agencies are inviting everyone who would like to attend to be there no later than 12 noon Thursday, Sept. 21.

It will be a picnic-style affair with hot dogs, beans, and beer: the cost is nominal ($2.75 per person); and reservations can be made by calling the Crusade office in Oakland at 451-3132.

Roger Rice, who is the Crusade chairman in Alameda County, will be the MC. The Community Music Center of San Francisco, a Crusade agency, is providing entertainment during the meeting, along with the Woodminster Amphitheater, who are currently producing "1776" in Oakland.

Although the meeting will have a "Roaring Twenties" theme, as it is the Crusade's Fiftieth Anniversary, the emphasis will be on its member agencies in Alameda County. It is hoped that advance success stories for the campaign will be announced during the meeting and Lawrence E. Hoyt, vice-president of Southern Pacific and campaign policy committee chairman, will give the keynote address.

Obituaries

Leonard R. Callan

Leonard R. Callan, a teacher at Albany High School for 38 years, passed away in a Berkeley hospital on Sept. 8, after a lengthy illness. He was born in San Francisco, aged 62 years, and had lived all of his life in this area.

He is survived by his wife, Livia Callan; children, Gene Callan of Sacramento, Mrs. Constance Molino and Ken Callean, both of El Cerrito; a sister, Sister Robert of San Rafael, and a brother, Vincent Callan of San Francisco.

Mr. Callan was a charter member of the Y.M.I. of El Cerrito and Chosen Athlete of the Century in Basketball of St. Mary's College.

Recitation of the Rosary was held Monday evening, Sept. 11, at the Ellis-Olson Mortuary. A Requiem Mass was celebrated the following morning at St. Jerome's Church in El Cerrito with burial following in St. Joseph's Cemetery, San Pablo.

Daisy Mayo

Daisy Mayo, a pioneer resident of Albany, passed away in a San Pablo hospital on September 8, after a week's illness. She was a native of Germany, aged 89 years, and a member of the Women of the Moose of Richmond and the Albany Women's Club.

Her husband, the late Benjamin Mayo, passed away in June of this year.

She is survived by her daughter, Margaret Roach of Albany, and her son-in-law, William Roach; two grandchildren, Danny J. Roach and Mrs. Sandra Jean Gai; one great-grandson, Danny J. Roach, Jr., and many nieces and nephews.

Funeral services were held on Sept. 11, at the Ellis-Olson Mortuary, conducted by Dr. Fred Stripp. Entombment followed at Sunset Mausoleum, Kensington.

Blanche B. Turner

Funeral services were conducted at the Ellis-Olson Mortuary on Friday, Sept. 15, for Blanche B. Turner, a long-time resident of Albany. She passed away suddenly at her Albany residence.

She was a native of Dorrance, Kansas, aged 83 years.

She was a member of Albany Chapter 550, O.E.S., the Star Sewing Circle and the '48 Warder's Association.

Officiating at the services were Mrs. Merrilyn Bishop, C.S., and Albany Chapter 550, O.E.S. Private inurnment was held at the Chapel of the Chimes, Oakland.

It was her special request that memorials in her memory be given to the Albany Temple Corporation, 533 San Pablo Ave., Albany. Although Mrs. Turner left no immediate survivors, she is survived by a niece, godchild and a host of friends.

Charles Cannon

Charles Cannon, a resident of Albany for over 30 years, passed away here on Sept. 13. He was a native of Washington, 66, and a member of Albany Post 292, American Legion. A blessing was held at the Chapel of Ellis-Olson Mortuary, Albany, at 11:30 a.m. on Monday, Sept. 18. Burial followed in St. Joseph's Cemetery, San Pablo.

He was the husband of the late Alice P. Cannon. Mr. Cannon leaves a brother, Cecil F. Cannon of San Anselmo.

LEGAL NOTICE

NOTICE OF PUBLIC HEARING

In accordance with Ordinance 61-011, Article 9.0, Section 4(a), NOTICE IS HEREBY GIVEN that the Council of the City of Albany will hold a public hearing in the Council Chambers, City Hall, 1000 San Pablo Avenue, Albany, California, on Monday, October 2, 1972, at 8:00 P.M. of said day, or as soon thereafter as is possible to hear and pass upon application RZ-14 from Interstate General Corporation, owners, to modify zoning on property known as:

Book 66, Assessor's Map 2670, Page 2, Parcel 2-2, Page 3, Parcel 3-2 of Part of the Plat of the Rancho San Antonio.

Such property is generally located on the Easterly side of Pierce Street, the Westerly and Northerly sides of Albany Hill, or as shown on the map on file in the City Engineer's office.

The following modifications of Ordinance 61-011 are hereby requested:

a) Reclassify all of the existing single family residential Hillside Control district (R-1-H-C) within the boundaries of said parcel, to multi-family residential-Hillside Control district (R-3-H-C) thus classifying the entire parcel into the R-3-H-C district.

b) Amend Article 2.8.1 H-C District, by adding the following:

Section 2, 2.1. Whenever planned unit developments in excess of 200 residential units are being established, any commercial uses incidental or accessory to the residential use may be considered as a portion of the planned unit development. Such uses may include, but not limited to, retail stores, service establishments, retail bakeries, food stores, hardware stores, on and off liquor establishments, variety stores, shoe shops, drug stores, florist shops, beauty parlors, barber shops, libraries, restaurants, launderettes, storage garages, professional offices, gasoline service stations, auto rental agencies, ticket agencies, or other uses, which in the opinion of the granting authority are of similar nature, or are accessory to or incidental to the residential use. All requirements subject to use permit.

c) Amend Article 1, Section 5, Definition, by adding the following:

Planned Unit Development. A large, integrated development adhering to a comprehensive plan and located on a single tract of land, or on two or more tracts of land which may be separated only by a street or other right-of-way.

A public hearing was held on the above application before the Planning and Zoning Commission on July 25, 1972, and continued to August 22, 1972, and then to September 12, 1972, and at the meeting of September 12, 1972, it was determined by this hearing that requested change is not detrimental to the general welfare of the public, or property in said neighborhood and that it is a necessity for the preservation and enjoyment of substantial property rights of the petitioner, and public convenience and general welfare, and that there are exceptional and extraordinary circumstances and conditions applying to this land, it was the action of the Planning and Zoning Commission to recommend to the City Council that RZ-14 be granted as follows:

a) Reclassify all of the existing single family residential Hillside Control District (R-1-HC) within the boundaries of said parcel, to multi-family residential-Hillside Control district (R-3-HC), thus classifying the entire parcel into the R-3-HC District.

b) Amend Article 2.8.1, H-C District, by adding the following: Section 2, 2.1. Whenever planned unit developments in excess of 200 residential units are being established, any commercial uses incidental or accessory to the residential use may be considered as a portion of the planned unit development. Such uses may include but shall not be limited to, retail stores, service establishments, retail bakeries, food stores, hardware stores, on and off liquor establishments, variety stores, shoe shops, drug stores, florist shops, beauty parlors, barber shops, libraries, restaurants, launderettes, storage garages, professional offices, gasoline service stations, auto rental agencies, ticket agencies, or other uses, which in the opinion of the granting authority are of similar nature, or are accessory to or incidental to the residential use. The above specified uses and any modifications of the original use permit must be subject to use permit procedures, review of uses and architectural approval by the Planning Commission.

c) Amend Article 1, Section 5, Definition, by adding the following: Planned Unit Development. An integrated development adhering to a comprehensive plan and located on a single tract of land, or on two or more tracts of land which may be separated only by a street or other right-of-way. Such development shall include sufficient parks and open space to assure that density per residential unit shall not exceed one per 500 square feet of gross area and that off-street parking will be provided at a minimum of one for each residential unit plus one for each employee of all commercial activities.

Provisions of Ordinance No. 61-011 require that the City Council also hold a public hearing before final action can be taken, and shall give notice thereof by at least one (1) publication in a newspaper of general circulation within the City at least ten (10) days prior to such hearing, and that additional notice shall also be given by mailing a written notice not less than five (5) days prior to the date of such hearing to the owners of property within three hundred feet of the exterior boundaries of the property to be changed.

DATED: September 19, 1972.
PATRICIA A. GEORGE
City Clerk,
City of Albany
1290A — Publish Sept. 20, 1972.

Shop at home for your own sake and for community progress.

LEGAL NOTICE

NOTICE OF FILING APPLICATION FOR INCREASES FOR INTRASTATE TELEPHONE RATES

The Pacific Telephone and Telegraph Company on September 15, 1972, filed with the Public Utilities Commission of the State of California an application for authority to increase certain intrastate rates and charges applicable to telephone service furnished within the State of California. In general terms, the proposed increases are as follows:

Basic exchange rates would be increased for both residence and business telephone service. For residence the monthly increase would be from $1.05 to $1.10 per main telephone, except for one-party 30 message service, where an increase of $.75 is proposed with no change in the message allowance. An increase from $1.95 to $6.00 is proposed per main business telephone. Foreign exchange service rates and PBX trunk rates would be increased generally in the same proportion as main station rates.

The message unit charge for multi-message unit messages would be increased from $.045 to $.06 per unit. Foreign exchange service message unit charges would increase from $.05 to $.06.

It is proposed to introduce a new timing measurement plan for exchange messages placed from message rate telephones. The local message charge would be one exchange message unit, $.06, for each five minutes of usage.

For intrastate message toll telephone service, it is proposed to introduce a one minute initial period day schedule for customer dialed calls. Increases are proposed in operator handled station and person rates. A separate schedule will be established for coin calls.

Wide Area Telephone Service rates would be changed and separate schedules would be established for inward and outward service.

Service connection charges would increase for new and additional service, moves of customer's telephone sets, certain changes of customer's sets and key telephone system services, and in place connection charges. The charge for initial connection of a residence telephone would be increased from $15.00 to $25.00. The business charge would increase from $25.00 to $35.00.

Private Line rates and charges would be increased and the existing 5% surcharge discontinued.

Certain rates and charges would be increased for COM PAK, Multiple Line Key Cabinet and Key Cabinet Service.

Private Branch Exchange and Emergency Reporting Telephone Service rates would be increased for attendant positions and also for order receiving equipment.

CENTREX and Airport Intercommunicating Service rates would be increased.

Telephone Answering Service cord operated position rates would be increased.

Increases are proposed for Optional Residence Telephone Service.

It is proposed to introduce a plan to selectively eliminate certain message unit and toll routes in order to create more uniform local calling areas.

Certain miscellaneous and supplemental equipment rates would be increased.

The rates proposed in the full application are estimated to produce additional annual gross revenue of $328,000,000 above present rate levels.

As part of its full application the Company seeks interim rates, which it requests be put in effect subject to refund, as soon as possible and before hearings are completed on the full application. In general terms, the proposed interim increases are as follows:

Residence basic rate increases would be $.95 to $1.05 per main telephone per month except for one-party 30 message service which would increase $.45 with no change in the message allowance.

Business basic rate increases would range from $1.10 to $1.4[illegible] per main telephone.

Message unit and exchange message charges for measured service would be increased from $.045 to $.049 (other than foreign exchange and coin).

Key equipment station rate and installation charges would be changed for COM PAK services.

The interim rates proposed are estimated to produce additional annual gross revenue of $103,30[illegible]000 above present rate levels.

Hearings on the full application and hearings on the interim increases will be set at a later date. Notice of such hearing will be published not less than five nor more than thirty days prior to the initial hearing.

The Company's proposed rates would become effective in various California counties and municipal corporations, including the County of Alameda and the City of Berkeley, upon grant of authority therefore by the California Public Utilities Commission.

A copy of the application may be inspected by any interested person in the office of the Pacific Telephone and Telegraph Company at 2095 Rose Street, Berkeley, California 94709, and in the offices of the Public Utilities Commission of the State of California, Fifth Floor, State Building, Civic Center, San Francisco, California, and State Building, 107 South Broadway, Los Angeles, California.

Dated: September 15, 1972.
THE PACIFIC TELEPHONE AND TELEGRAPH COMPANY
By ARTHUR C. LATNO, Jr.
Vice President
1288A — Publish Sept. 20, 1972

LIGHT THE NIGHT
Protect your property, leave porch lights on.

SERB'S SEAFOODS
Restaurant - Lounge
Baked Dishes
Steaks and Salads
Banquet Rooms to 100
Open 11:30-11:00 - Closed Sun.
Open Sat. 4:00-11:00
1045 SAN PABLO, ALBANY
Phone: 524-9192

Like a good neighbor, State Farm is there.

For help with all your insurance needs see

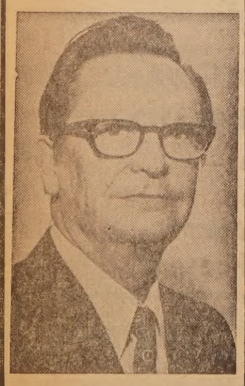

HANK PERALA
1110 SOLANO AVE.
526-4961

STATE FARM INSURANCE COMPANIES
Home Offices: Bloomington, Illinois

WALKER'S PIE SHOP
Great Pies . . . Now Great Dinners!
Complete dinners, including soup, salad, entree, dessert & beverage: $3.25. Child's service: $1.75. Roast leg of lamb each Thursday night. Dinner served 5-7:30 p.m.
525-4647
1491 Solano • Albany

XEROX COPIES
10c per copy
Quantity Rates Available
WHILE YOU WAIT
GERSH PHOTO
1747 Solano Ave.
Berkeley 526-0775

Lloyds of Alameda
"Where You Can Buy With Confidence!"
USED CARS and TRUCKS
Call or See
Johnny Maddox
712 Lincoln Ave. at Webster
Alameda — 521-2627
Residence: 524-3495

Korean Inn
RESTAURANT
NEW — NEW! HIBACHI COOKING . . .
COOK AT YOUR OWN TABLE
Closed Monday
Lunch 12-2:00 Dinner 5-9:00
1329 Gilman St., Berk. 524-7732 - 525-7214

LOOK!
There's a BORG-WARNER GAS-FIRED FURNACE Just Right for YOUR Home

Up-flow . . . for installation in alcoves, closets, utility rooms or basements.

Horizontal . . . ideal for attic installations made in attic or crawl space.

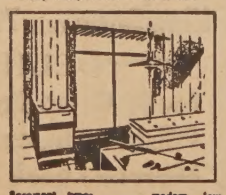

Basement types . . . modern, low design for basements or utility rooms.

Counter-flow . . . the comfort system for slab construction, one-floor homes.

When you invest in a quality engineered BORG-WARNER Gas-Fired Furnace you get winter-after-winter of dependable, springlike comfort. So for the finest in clean, quiet thorough heating, select the model made with your home in mind.

All BORG-WARNER Gas-Fired Furnaces designed for easy addition of YORK AIR CONDITIONING for year-round comfort.

GRANHOLT SHEET METAL
LA 5-5721 estab. 1932 LA 5-5722
501 SAN PABLO AVE., ALBANY

EL CERRITO STATION
LOUNGE
• Ample hors d'Oeuvres
el cerrito plaza shopping center

THAT'S THE SPIRIT ★ ★ ★ THAT'S THE SPIRIT ★ ★ ★ THAT'S THE SPIRIT

JAY VEE
Your BANKAMERICARD welcome here
master charge
GREATEST SELECTION IN THE BAY AREA
LIQUORS
ICE CUBES
MONEY ORDERS

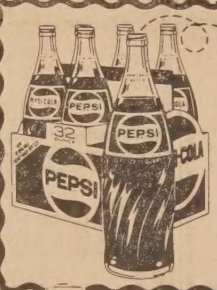

New! Money-Back Quarts from Pepsi-Cola
Reg. 2 for 55c
32 oz. dep. bottle 6 pack for 99c plus deposit

JAY VEE ROYAL SELECTION SCOTCH
HALF GALLON
$9.98 CASE OF 6 $53.89
FIFTH $4.39 QUART $5.39

JAY VEE 6 YEAR OLD KENTUCKY BOURBON
HALF GALLON
$8.99 CASE OF 6 $48.55
FIFTH $3.99 QUART $4.99

KING SIZE FOR LOVERS OF COCA COLA
6 PACK 16 OZ. CAN REG. $1.19
79c

KINGSFORD CHARCOAL BRIQUETS 69c 10 LB. BAG
CANTO MT. DRY WINES $1.69 GAL.

VILLA ROYAL GIN OR VODKA
80 PROOF
$3.39 QT
$6.69 ½ GAL
$2.69 5th

JAY VEE CHAMPAGNE or COLD DUCK
$1.39 5TH

In case of error, lowest consumer price prevails.
Prices effective Wed., 9/20 thru Sunday, 9/24

EL CERRITO
10400 San Pablo Ave.
10560 San Pablo Ave.
HAYWARD
1145 W. Tennyson Rd.
Fry's Shopping Center
JAY VEE
ALBANY
759 San Pablo Ave.
BERKELEY
1316 University Ave.
EL SOBRANTE
3574 Dam Road
Fry's Shopping Center
SAN PABLO
13112 San Pablo Ave.
Loray Shopping Center

THAT'S THE SPIRIT ★ ★ ★ THAT'S THE SPIRIT ★ ★ ★ THAT'S THE SPIRIT

Since we're neighbors let's be friends

There's A Safeway Near You!

Come See How You Save . . . Every Day!

FULL CUT, BONE IN

Round Steaks

Always Cut From USDA Choice Grade Beef *...Best For Flavor!*

POUND 99¢

Note The TRIM!

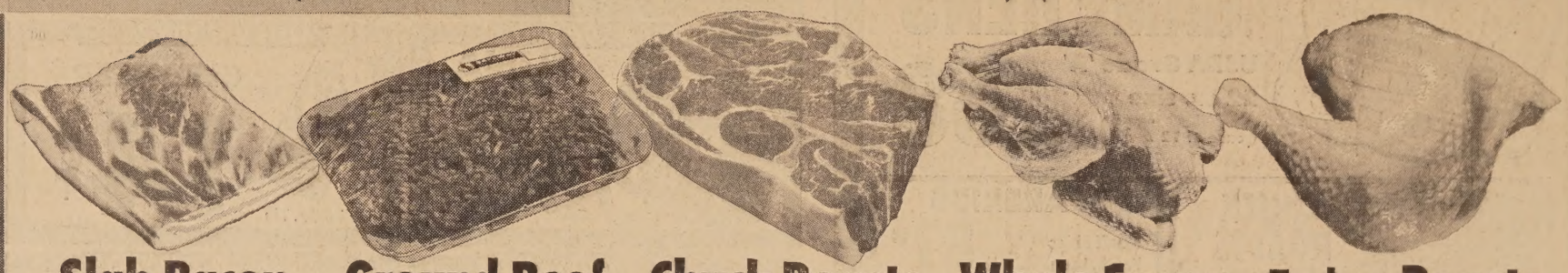

Slab Bacon SMOKED — End Piece Center Cuts Lb. 84¢ — Any Size Lb. 72¢

Ground Beef REGULAR — Always Fresh At Safeway Lb. 68¢

Chuck Roasts USDA CHOICE — Including 7-Bone Cuts (Bone In) Lb. 65¢

Whole Fryers USDA GRADE A — Manor House Flash Frozen Lb. 33¢

Turkey Roasts USDA GRADE A — Hindquarters Flash Frozen Lb. 33¢

Fried Clams	Captains Choice, Pre-cooked Chesapeake Bay—Lb.	$1.39
Salmon Cakes	Captains Choice, Pre-cooked—Lb.	$1.25
Italian Sausage	Regular or Hot—Lb.	$1.07
Pork Sausage	Jimmy Dean, Reg. or Hot (Reg. 2-lb. $1.81)—Lb.	91¢
Ground Beef	Extra Lean, Safeway—Lb.	98¢
Ground Turkey	Broil, Bake or Fry—Lb.	66¢
Top Round Steaks	Boneless, USDA Choice—Lb.	$1.35
Regular Chuck Steaks	USDA Choice Beef—Lb.	75¢
Top Sirloin Steaks	Boneless—USDA Choice Beef—Lb.	$1.84
Rib Club Steaks	USDA Choice Beef—Lb.	$1.69
Veal Pattie Steaks	Italian Style—Lb.	$1.07
Rib Pork Chops	Blade End Cuts—Lb.	$1.04
Boneless Chuck	ROASTS USDA Choice Beef—Lb.	99¢
Beef Roasts	USDA Choice, Boneless Sirloin Tip—Lb.	$1.19
Crossrib Roasts	Boneless, USDA Choice Beef—Lb.	$1.09
Leg of Lamb	New Zealand, Whole Frozen—Lb.	94¢
Pork Picnics	Fresh Shoulder Roasts—Lb.	58¢
Beef Oxtails	For Soup or Braising—Lb.	59¢
Fryer Parts	Foster Farms, Fresh (Breasts Lb. 79¢) Thighs or Drumsticks—Lb.	75¢
Fryer Wings	Foster Farms, Fresh—Lb. (Fryer Backs—Lb. 15¢)	39¢
Bacon	Mississippi, Sliced—1-lb. Package (Thick Sliced—2-lb. Package $1.57)	79¢
Safeway Bologna	Large, Sliced 1-lb. Package	99¢
Cooked Salami	Safeway, Sliced 12-oz. Package	89¢
Sterling Franks	Safeway—1-lb. Package	74¢
Danish Ham	Lea's, Sliced, Imported 4-oz. Package	64¢
Chipped Meats	Lee's, Beef or Ham 3-oz. Package	39¢
Franks	Oscar Mayer, All Meat—1-lb. Package (All Beef—1-lb. Package 99¢)	96¢
Bologna	Oscar Mayer, All Meat—12-oz. Pkg. (All Beef—12-oz. Pkg. 88¢)	86¢
Ham	Chopped—Oscar Mayer—8-oz. Package (Braunschweiger—8-oz. Package 62¢)	89¢
Cotto Salami	Oscar Mayer, Sliced—8-oz. Pkg. (Beef Salami—8-oz. Pkg. 75¢)	75¢
Game Hens	Manor House, USDA Grade A, Flash Frozen—1-lb. 4-oz. Each	69¢
SS Drumsticks	Manor House, Flash Frozen, USDA Grade A—Lb.	59¢

Since we're neighbors let's be friends

Crisco Oil 48-oz. Size Reg. Discount Price $1.08 — SS PRICE 97¢

Salad Dressing Wishbone, Italian—8-oz. Reg. Discount Price 45¢ — SS PRICE 35¢

Chicken Noodle Soup Mix Lipton—4-oz. Reg. Discount Price 34¢ — SS PRICE 29¢

SOS Pads Scouring—18 Pads Reg. Discount Price 58¢ — SS PRICE 49¢

Fabric Softener Sta Puf—Gallon Reg. Discount Price $1.49 — SS PRICE $1.27

Ice Cream Lucerne ½ Gallon 77¢

Orange Juice	Bel-air—6-oz.	25¢
Orange Treat	Bel-air—9-oz.	49¢
Instant Orange Juice	Bright & Early—12-oz.	32¢
Vegetables	Birds-Eye, International Style—10-oz.	49¢
Bel-air Cut Corn	10-oz.	21¢
Brussels Sprouts	Bel-air—8-oz.	30¢
SS Birds Eye Cool Whip	9-oz.	57¢
Bel-air Waffles	6 Count	14¢
Sara Lee Pies	Cherry—33-oz. (Apple Pie 93¢) (Peach Pie $1.10)	98¢
Jeno's Pizza Rolls	6-oz.	53¢

DAIRY, DELI & EGGS

Lucerne Butter	1st Quality Cubes—1-lb.	81¢
Saffola Margarine	1-lb.	42¢
Cottage Cheese	Lucerne, Dry Curd—16-oz.	37¢
Pillsbury Biscuits	Buttermilk or Country Style—8-oz.	11¢
Natural Swiss Cheese	Kraft—6-oz.	58¢
Rods IMO	16-oz. (8-oz. 21¢)	34¢
Pillsbury Cookies	Chocolate Chip or Fudge Nut—16-oz.	53¢
Large Eggs	Cream O'The Crop, Grade AA—Dozen (Medium—Dozen 45¢)	52¢

Sunsweet Prune Juice	40-oz.	64¢
SS Planters Peanuts	Dry Roasted—12-oz.	79¢
Safeway Coffee	Pre-Ground—2-lb. Bag	$1.45
SS Libby Tomato Juice	5½-oz. 6 Pack	49¢
SS Clairol Shampoo	Herbal Essence—8-oz.	99¢

LUNCH SELECTIONS

Stonehedge Bread	Skylark—1-lb. Loaf	34¢
Buttermilk Bread	Skylark—1½-lb. Loaf	37¢
Safeway Premium Bread	1½-lb. Loaf	36¢
SS Sunshine Hydrox Cookies	20-oz.	54¢
Jif Peanut Butter	12-oz.	49¢

Blended Whiskey $3.29 — Coldbrook, 80 Proof—5th (Seagram 7 Crown, 86 Proof—5th $5.39)

Liquor Available At Stores Marked (L) only.

COFFEE & TEA CHOICES

Edwards Coffee	2-lb. Can (3-lb. Can $2.35)	$1.57
Yuban Instant	8-oz. (Maxim Freeze Dried—4-oz. $1.06)	$1.32
Nestea Instant	3-oz.	$1.46
SS Tea Bags	Red Rose—48 Count	63¢
Max Pax Coffee	20 Rings	$1.76
Maxwell House	2-lb. Can (Instant 10-oz. $1.34)	$1.61

FAMILY NEEDS

Apple Sauce	Motts—25-oz. (Town House—25-oz. 38¢)	37¢
Dream Whip	Topping Mix—4-oz.	45¢
Ralston Ry-Krisp	Seasoned—12-oz. (8-oz. 39¢)	44¢
Chun King Dinners	Cantonese—Regular Size (Chow Mein Noodles 5-oz. 37¢)	79¢
Pork & Beans	Van Camps—16-oz.	19¢
Jiffy Baking Mix	40-oz.	41¢
SS Tang Instant	Orange Drink Makes 6 Quarts	$1.25
Toastem Pop Ups	Regular Package	39¢
Gold Medal Flour	5-lb. Bag (Self Rising—5-lb. 61¢)	58¢
Treesweet Grape Drink	6 Pack	55¢
Kal Kan MPS	Dog Food—23.5-oz.	40¢
Parsons Ammonia	Clear or Sudsy—28-oz. (Fine—28-oz. 29¢)	27¢
Glad Bags	Sandwich—80 Count (Storage Bags—75 Count 67¢)	39¢

Save . . . Buy These By The Bag

APPLES Fancy California, Red Delicious — 8 Lb. Bag $1

ORANGES California Valencias, Best For Juice! — 7 Lb. Bag $1

ONIONS U.S. No. 1 Medium, Yellow, Safeway — 3 Lb. Bag 39¢

Bartlett Pears Lake County's Finest! 3 Lbs. 89¢

Melons CRENSHAWS EACH 88¢ HONEYDEWS EACH 49¢

Danish (Acorn) Squash For Baking 2 for 29¢

Fresh Broccoli	Large Bunches—Each	39¢
Green Cabbage	Large Solid Heads—Lb.	12¢
Golden Corn	Boil or Barbecue	3 for 39¢
Banana Squash	Excellent for Baking—Lb.	9¢
Bell Peppers	For Salads or Stuffing—Lb.	35¢
Casaba Melons	Sweet and Ripe—Lb.	9¢
Centennial Yams	U.S. No. 1 Quality	2 Lbs. 49¢
Peanuts	Fresh Roasted or Salted In Shell 1-lb. Cello	58¢
Artichoke Hearts	Cora Mia—4-oz. Jar	3 for $1
Head Lettuce	Western Iceberg—Large Heads	4 for $1

How About A Stew?

Clip-Top Carrots
Turnips • Rutabagas
Mix or Match
Your Choice 2 Lbs. 29¢

(L) 1500 Solano Ave.

FOOD STAMP SHOPPERS ARE WELCOME

Items and prices in this ad are available from September 20, thru September 26, 1972 at the Safeway Stores listed below:

Since we're neighbors let's be friends

DISCOUNT with a DIFFERENCE — SAFEWAY

LOW LOW PRICES PLUS BLUE CHIP STAMPS

BLUE CHIP STAMPS

39c Value
FRUIT DRINKS
Hi-C
All Popular Flavors
46-Oz. Tin **33¢**

43c Value
TOILET TISSUE
ZEE
4 Roll Pkg. **29¢** (Add. Pkg. 33c)

14c Value
TOMATO SOUP
CAMPBELLS
Reg. Tin **12¢**

PARK and SHOP

ROCK CORNISH GAME HENS
USDA Grade 'A'
22 oz. size
(case of 12 7.99) ea. **68c**

CHUCK ROASTS
Park & Shops famous trim for value
lb. **65c**

SPARERIBS
Small Sides Fresh, Lean lb. **87c**

SLICED BACON
DAK pre-cooked Danish. 1 lb. tin **79c**

CHUCK STEAKS
Park & Shop Better Trim lb. **75c**

LUNCH MEATS
Dubuque 8 oz., 6 tasty varieties ea. **59c**

PORK CHOPS
Fresh, Lean, rib cut lb. **$1.19**

IMPORTED SALAMI DAK 8 oz. ea. **77c**
RATH BACON Hickory Smoked or Maple lb. **86c**
DANISH HAMS DAK 1½ tin ea. **$1.98**
TURBOT FILETS 12 oz. pkg. ea. **59c**
MONTEREY COD Fresh Filets lb. **79c**
SHRIMP COCKTAILS Lasco 4 oz. ar. ea. **39c**

LISTERINE
MOUTH WASH
$1.39 Value **99c**

SHAMPOO
Breck Normal, Dry, Oily. $1.25 Value **87c**

fresher by far produce

PEARS
LAKE COUNTY BARTLETTS LARGE SIZE 2 LBS **49¢**

APPLES California Pippins, Finest for Cooking Lb. **19c**
ORANGES Sweet, Juice Valencias, Medium Size 5 Lbs. **69c**
SQUASH Fresh, Green Italian 2 Lbs. **49c**
BELL PEPPERS Best for Stuffing Lb. **25c**
YELLOW ONIONS U.S. No. 1 Medium Size Lb. **12c**

POTATOES
U.S. No. 1 Oregon Russets 10 lb. cello bag **49¢**

LOW, LOW PRICES!
FRESH BREAD COUNTRY OVEN 1-LB. LOAF **19¢**

SUPER LOW, LOW PRICES!
TUNA Bumble Bee Chunk Style ½ Tin **39¢**

SUPER LOW, LOW PRICES!
20c Value
CLEANSER AJAX 14-Oz. Tin **14¢**

SUPER LOW, LOW PRICES!
60c Value
22 Oz. **AJAX** For Dishes. **49¢**

SUPER LOW, LOW PRICES!
COFFEE M.J.B. 2 Lb. Tin **$1.49**
1 Lb. Tin 91c (Additional Tin $1.59)

LOW, LOW PRICES!

TOWELS	Gala Jumbo Pastel Decorator	29c
NAPKINS	Zee 60 Ct. Pkg.	12c
FACIAL TISSUE	Kleenex 200 Ct. 39c Value	29c
STRETCH 'N SEAL	50 Ft. 45c Value	29c
BAGGIES	Lawn & Leaf Bags 79c Val. 5 Bag Pkg.	49c
BAGGIES	80 Count 39c Value	29c
DREAM WHIP	4-Oz. Pkg.	49c

CAT FOOD
Purina Variety Menu 19c Value 2 for 35c

SUPER LOW PRICES!
COCK O' THE WALK
CLING PEACHES
2½ Tin **27¢**

SUPER LOW PRICES!
EGGS
LARGE AA RANCH-PAK DOZ. **47¢**
EGGS Nulaid Large AA ..... Doz. 50c

LOW LOW PRICES DAIRY

BUTTER	Olympian or Sylvester 1st Quality Cubes	lb. 81c
COTTAGE CHEESE	Berkeley Farms (Qt. 71c)	pint 37c
BUTTERMILK	Foremost	Qt. 23c
YOGURT	Berkeley Farms or Yami. ½ Pt.	2 for 49c
ICE CREAM	Tomales Bay All Flavors	½ Gal. 77c
ICE CREAM	Foremost All Popular Flavors	½ Gal. 79c
MARGARINE	Blue Bonnet	1 lb. 31c

FROZEN FOODS LOW, LOW PRICES!

ORANGE JUICE Libby's Frozen 6 oz.	4 for 99c
BIRDSEYE FROZEN International Vegetables ..... 10 oz. pkg.	49c
TAMALES Red's Frozen 24 oz. ..... 6 pack pkg.	73c
BANQUET MEAT PIES Frozen Chicken, Turkey, Beef ..... ea.	19c
COFFEE RICH Rich Frozen ..... 16 oz.	25c
ORANGE JUICE Red Rooster Frozen ..... 6 oz.	6 for $1

LOW, LOW PRICES!

YUBAN COFFEE	2 lb. tin	$1.75
BRIM COFFEE	1 lb. $1.09 2 lb. tin	$1.99
COFFEE	Instant Maxwell 10 oz. jar	$1.29
COFFEE	Freeze Dried Brim (8 oz. jar $1.95) 4 oz.	$1.19
PEANUT BUTTER	Golden Nugget 16 oz. jar	59c

CIGARETTES
All Popular Brands Except Pall Mall and Lucky Strike King Size Cartons **$3.19**
(100 M M $3.29)

PARK and SHOP
Food Markets
The Friendliest Stores in Town!
BLUE CHIP STAMPS
1850 SOLANO AVENUE, BERKELEY 2655 TELEGRAPH AVENUE BERKELEY
Prices Effective Through Saturday, Sept. 23, 1972
USDA FOOD STAMP COUPONS GLADLY ACCEPTED